

# YAMAHA

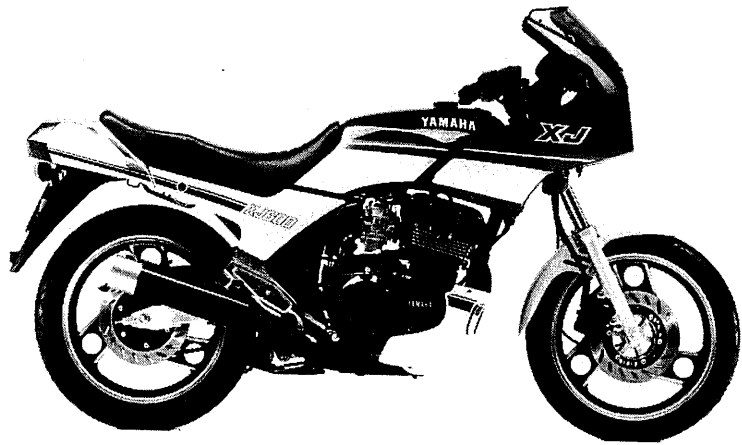
## PARTS CATALOGUE

# XJ600'90 (3KM3)

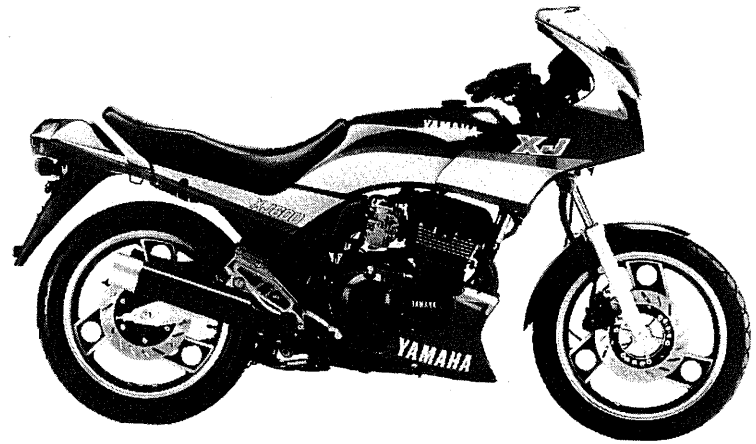
EUROPE

103KM-300E1





SILKY WHITE



MAPLE RED



# FOREWORD

This Parts Catalogue is related to the parts in use for the Yamaha XJ600'90 (3KM3).  
When you are ordering replacement parts for the XJ600'90 (3KM3), refer to this Parts Catalogue and quote both part numbers and part names correctly.

1. Modifications or additions which have been made after issue of the Parts Catalogue will be announced in the Yamaha Parts News.  
It is advisable that according to the Yamaha Parts News you make necessary corrections to the Parts Catalogue on hand to keep it up-to-date.

## 2. Abbreviations

The following abbreviations are used in this Parts Catalogue.

- U.R. Use size (thickness) and/or number as required.
- U.N. Use as many as you need.
- A.P. Alternate Parts
- L.M. Local Made
- F# Frame No. (Applicable machine No.)

3. The parts marked with (\*) in the parts number column of this Catalogue are not supplied with by Yamaha, those have to be found locally.
4. Parts, which are to be supplied in the form of assemblies, are listed with an indention of one letter's space, and a dot (.) is put against the name of each part.

**EXAMPLE** CARBURETOR ASS'Y  
     .JET, pilot  
     .NOZZLE, main

## 5. Indication of No. of constituent parts for assembly

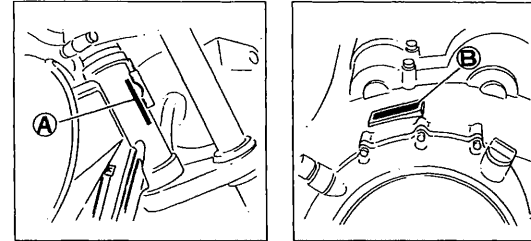
The numeral appearing to the right of each constituent part under the description indicates the quantity of such parts for each individual assembly unit.

**EXAMPLE**

Part No.	Description	Q'ty	Remarks
2F5-83310-60	FRONT FLASHER LIGHT ASS'Y	2	
115-83311-60	.BULB (6V-18W)	1	
1M1-83309-60	.REFLECTOR	1	

## 6. Initial Serial No. and Color Code

<b>A</b> Frame Serial No.	51J-070101 and following
<b>B</b> Engine Serial No.	51J-070101 and following



Color Code	Color Name	Abbreviate
GE	SILKY WHITE	SW
EG	MAPLE RED	MPR

7. Applicable colors of graphics are represented in the "Remarks" column by the letter(s) appropriately picked out of the full word(s) showing such colors.

**EXAMPLE**

Part No.	Description	Q'ty	Remarks
2N4-24110-00-X5	FUEL TANK COMP.	1	MAXIM RED
3J1-24240-10	.GRAPHIC, fuel tank set	1	for MXR

# CONTENTS

## GENERAL SPEC.

### ENGINE

Fig. 1	CYLINDER HEAD .....	1
Fig. 2	CYLINDER .....	2
Fig. 3	CRANKSHAFT . PISTON .....	3
Fig. 4	VALVE .....	4
Fig. 5	CAMSHAFT . CHAIN .....	6
Fig. 6	OIL PUMP .....	7
Fig. 7	OIL COOLER .....	8
Fig. 8	OIL CLEANER .....	9
Fig. 9	INTAKE .....	10
Fig. 10	CARBURETOR .....	11
Fig. 11	EXHAUST .....	13
Fig. 12	CRANKCASE .....	15
Fig. 13	CRANKCASE COVER 1 .....	18
Fig. 14	STARTER CLUTCH .....	20
Fig. 15	CLUTCH .....	21
Fig. 16	TRANSMISSION .....	22
Fig. 17	SHIFT CAM . FORK .....	24
Fig. 18	SHIFTER .....	25

### CHASSIS

Fig. 19	FRAME .....	26
Fig. 20	FENDER .....	27
Fig. 21	SIDE COVER .....	29
Fig. 22	REAR ARM .....	30
Fig. 23	REAR SUSPENSION .....	32
Fig. 24	STEERING .....	33
Fig. 25	FRONT FORK .....	34

Fig. 26	FUEL TANK .....	36
Fig. 27	SEAT .....	37
Fig. 28	FRONT WHEEL .....	38
Fig. 29	FRONT BRAKE CALIPER .....	39
Fig. 30	REAR WHEEL .....	40
Fig. 31	REAR BRAKE CALIPER .....	41
Fig. 32	STEERING HANDLE . CABLE ...	42
Fig. 33	FRONT MASTER CYLINDER ....	43
Fig. 34	STAND . FOOTREST .....	44
Fig. 35	REAR MASTER CYLINDER ....	46
Fig. 36	COWLING 1 .....	47
Fig. 37	GENERATOR .....	49
Fig. 38	STARTING MOTOR .....	50
Fig. 39	FLASHER LIGHT .....	51
Fig. 40	METER .....	52
Fig. 41	HEADLIGHT .....	54
Fig. 42	TAILLIGHT .....	55
Fig. 43	HANDLE SWITCH . LEVER .....	56
Fig. 44	ELECTRICAL 1 .....	57
Fig. 45	ELECTRICAL 2 .....	59

## INDIVIDUAL SPEC.

### FOR DENMARK, NORWAY

Fig. 46	ALTERNATE .....	64
---------	-----------------	----

### FOR FINLAND

Fig. 47	ALTERNATE .....	66
---------	-----------------	----

### FOR ENGLAND

Fig. 48	ALTERNATE .....	68
---------	-----------------	----

### FOR SWEDEN

Fig. 49	ALTERNATE .....	70
---------	-----------------	----

## INDEX (GENERAL SPEC.)

NUMERICAL INDEX

## INDEX (INDIVIDUAL SPEC.)

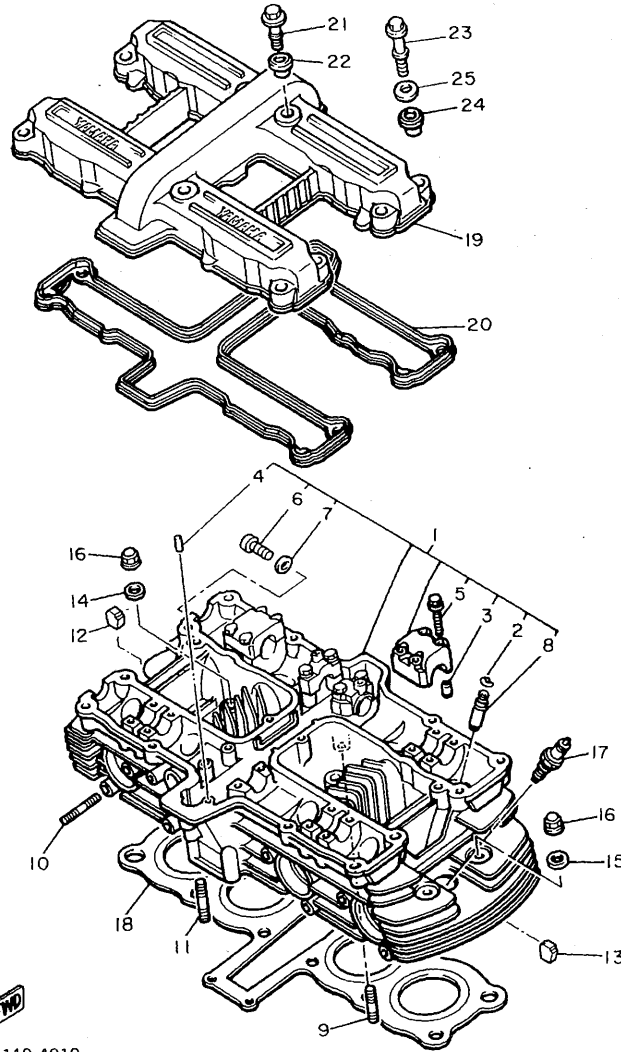
NUMERICAL INDEX

# **GENERAL SPEC.**





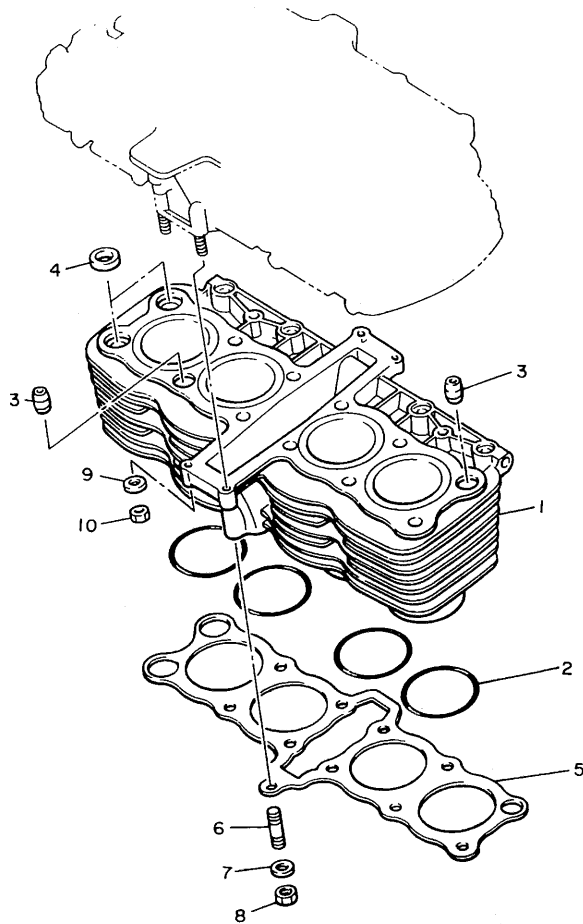
FIG. 1 CYLINDER HEAD



REF. NO.	PART NO.	DESCRIPTION	Q'TY	REMARKS
1	49A-11101-00	CYLINDER HEAD ASSY	1	
2	93440-10085	.CIRCLIP	8	
3	99510-08016	.PIN, dowel	12	
4	93604-14012	.PIN, dowel	1	
5	90105-06153	.BOLT, washer based	24	
6	90153-06029	.SCREW, hexagon	1	
7	90430-06014	.GASKET	1	
8	4G0-11133-10	.GUIDE, intake valve	8	
9	95621-06618	BOLT, stud	2	
10	90116-06540	BOLT, stud	8	
11	95621-06630	BOLT, stud	2	
12	434-11161-00	ABSORBER 1	4	
13	90201-094G1	WASHER, plate	10	
14	4H7-11161-00	ABSORBER 1	14	
15	90201-080L7	WASHER, plate	2	
16	90176-08026	NUT, crown	12	
17	94701-00203	PLUG, spark (NGK DR8ES-L)	4	
18	49A-11181-00	GASKET, cylinder head 1	1	
19	2AX-11191-01	COVER, cylinder head 1	1	
20	3KM-11193-00	GASKET, head cover 1	1	
21	90109-063A5	BOLT	4	
22	4G0-1111G-00	RUBBER, mount 1	4	
23	90109-063A4	BOLT	8	
24	90480-11287	GROMMET	8	
25	90209-10261	WASHER	8	

49A110-4010

FIG. 2 CYLINDER

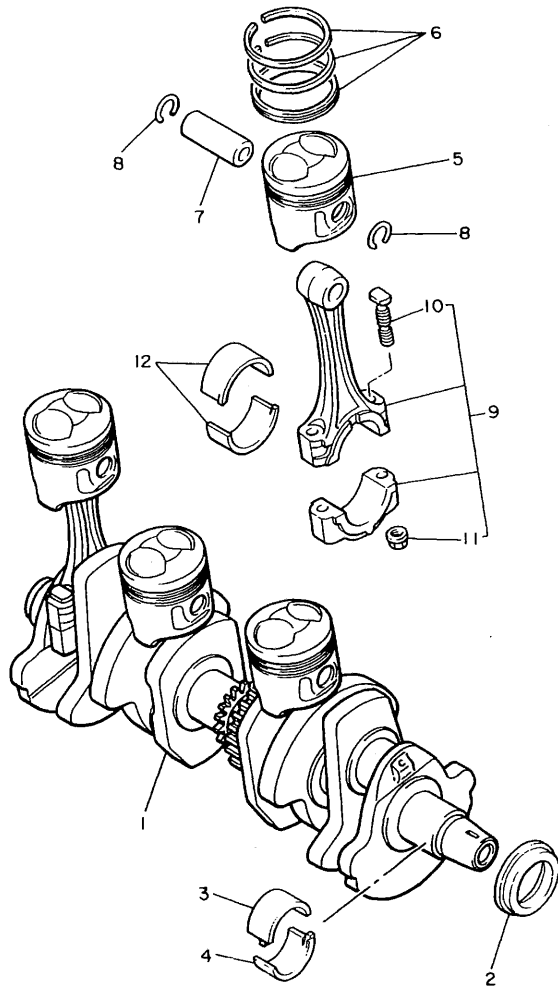


REF. NO.	PART NO.	DESCRIPTION	Q'TY	REMARKS
1	2AX-11310-01	CYLINDER	1	
2	93210-63442	O-RING	4	
3	99530-14016	PIN, dowel	4	
4	90430-14131	GASKET	2	
5	49A-11351-00	GASKET, cylinder	1	
6	95621-08330	BOLT, stud	1	
7	90201-084G3	WASHER, plate	1	
8	95311-08600	NUT	1	
9	92901-06600	WASHER, plate	4	
10	95311-06600	NUT	4	



3KM332-0020

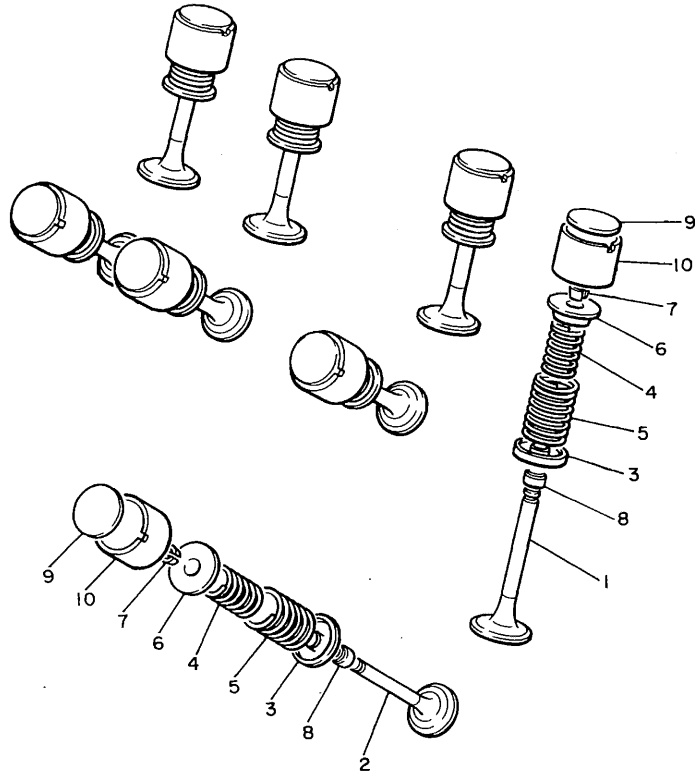
FIG. 3 CRANKSHAFT • PISTON



3KM300-9030

REF. NO.	PART NO.	DESCRIPTION	Q'TY	REMARKS
1	3KM-11411-00	CRANKSHAFT	1	
2	93101-32144	OIL SEAL	1	
3	49A-11416-00	PLANE BEARING, crankshaft 1	5	UR BLUE
	49A-11416-10	PLANE BEARING, crankshaft 1	5	UR BLACK
	49A-11416-20	PLANE BEARING, crankshaft 1	5	UR BROWN
	49A-11416-30	PLANE BEARING, crankshaft 1	5	UR GREEN
	49A-11416-40	PLANE BEARING, crankshaft 1	5	UR YELLOW
4	49A-11418-00	PLANE BEARING, crankshaft 3	5	UR BLUE
	49A-11418-10	PLANE BEARING, crankshaft 3	5	UR BLACK
	49A-11418-20	PLANE BEARING, crankshaft 3	5	UR BROWN
	49A-11418-30	PLANE BEARING, crankshaft 3	5	UR GREEN
	49A-11418-40	PLANE BEARING, crankshaft 3	5	UR YELLOW
5	49A-11631-00	PISTON (STD)	4	UR
	49A-11636-00	PISTON (0.50MM O/S)	4	AP
	49A-11638-00	PISTON (1.00MM O/S)	4	AP
6	49A-11610-00	PISTON RING SET (STD)	4	UR
	49A-11610-20	PISTON RING SET (0.50MM O/S)	4	AP
	49A-11610-40	PISTON RING SET (1.00MM O/S)	4	AP
7	49A-11633-00	PIN, piston	4	
8	93450-16068	CIRCLIP	8	
9	49A-11650-00	CONNECTING ROD ASSY	4	
10	4H7-11654-00	.BOLT, connecting rod	2	
11	90179-07307	.NUT	2	
12	49A-11656-00	PLANE BEARING, connecting rod	8	UR BLUE
	49A-11656-10	PLANE BEARING, connecting rod	8	UR BLACK
	49A-11656-20	PLANE BEARING, connecting rod	8	UR BROWN
	49A-11656-30	PLANE BEARING, connecting rod	8	UR GREEN

FIG. 4 VALVE

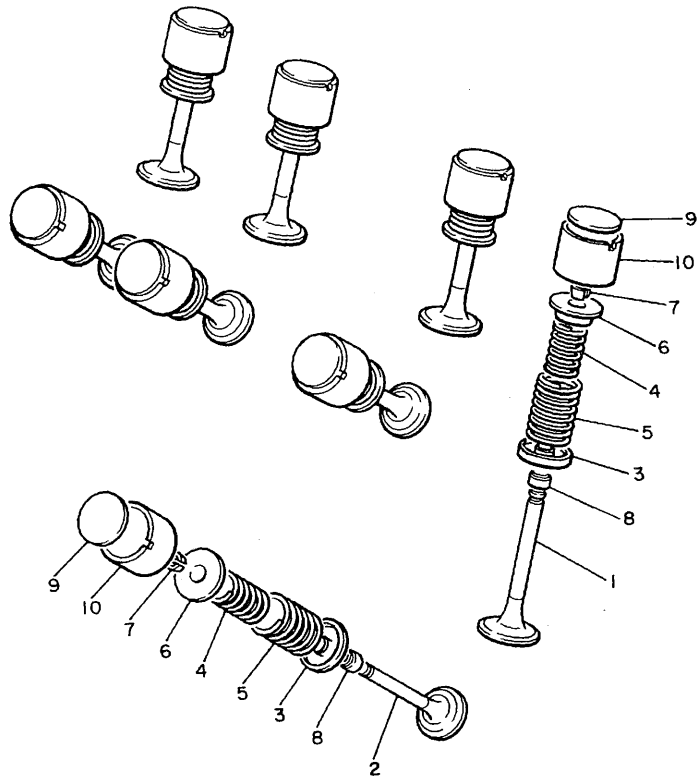


REF. NO.	PART NO.	DESCRIPTION	Q'TY	REMARKS
1	49A-12111-00	VALVE, intake	4	
2	49A-12121-00	VALVE, exhaust	4	
3	4G0-12116-01	SEAT, valve spring	8	
4	4G0-12113-01	SPRING, valve inner	8	YELLOW
5	4G0-12114-01	SPRING, valve outer	8	YELLOW
6	4G0-12117-00	RETAINER, valve spring	8	
7	4G0-12118-00	COTTER, valve	16	
8	5H0-12119-00	SEAL, valve stem	8	
9	1J7-12169-01	PAD, adjusting (2.00)	8	UR
	1J7-12169-11	PAD, adjusting (2.05)	8	UR
	1J7-12169-21	PAD, adjusting (2.10)	8	UR
	1J7-12169-31	PAD, adjusting (2.15)	8	UR
	1J7-12169-41	PAD, adjusting (2.20)	8	UR
	1J7-12169-51	PAD, adjusting (2.25)	8	UR
	1J7-12169-61	PAD, adjusting (2.30)	8	UR
	1J7-12169-71	PAD, adjusting (2.35)	8	UR
	1J7-12169-81	PAD, adjusting (2.40)	8	UR
	1J7-12169-91	PAD, adjusting (2.45)	8	UR
	1J7-12169-A1	PAD, adjusting (2.50)	8	UR
	1J7-12169-E1	PAD, adjusting (2.55)	8	UR
	1J7-12169-F1	PAD, adjusting (2.60)	8	UR
	1J7-12169-G1	PAD, adjusting (2.65)	8	UR
	1J7-12169-H1	PAD, adjusting (2.70)	8	UR
	1J7-12169-J1	PAD, adjusting (2.75)	8	UR
	1J7-12169-K1	PAD, adjusting (2.80)	8	UR
	1J7-12169-L1	PAD, adjusting (2.85)	8	UR
	1J7-12169-M1	PAD, adjusting (2.90)	8	UR
	1J7-12169-N1	PAD, adjusting (2.95)	8	UR



4G0010-0050

FIG. 4 VALVE

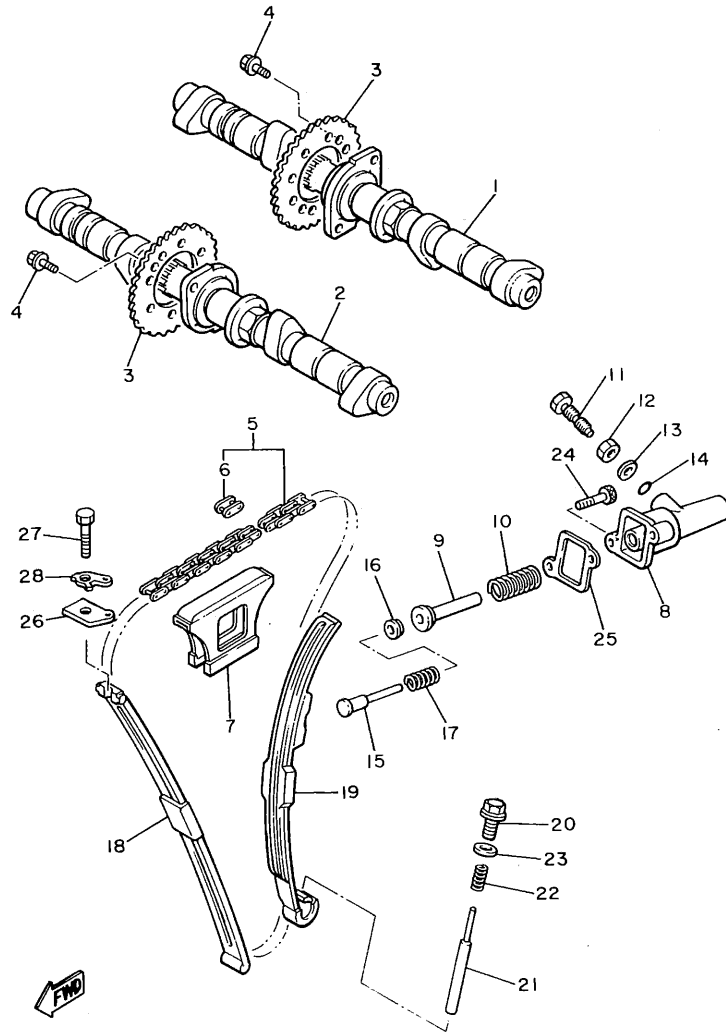


REF. NO.	PART NO.	DESCRIPTION	Q'TY	REMARKS
9	1J7-12169-R1	PAD, adjusting (3.00)	8	UR
	1J7-12169-T1	PAD, adjusting (3.05)	8	UR
	1J7-12169-U1	PAD, adjusting (3.10)	8	UR
	1J7-12169-V1	PAD, adjusting (3.15)	8	UR
	1J7-12169-W1	PAD, adjusting (3.20)	8	UR
10	31A-12153-00-E0	LIFTER, valve	8	UR
	4H7-12153-01-J0	LIFTER, valve (O/S)	8	UR GREEN



4G0010-0050

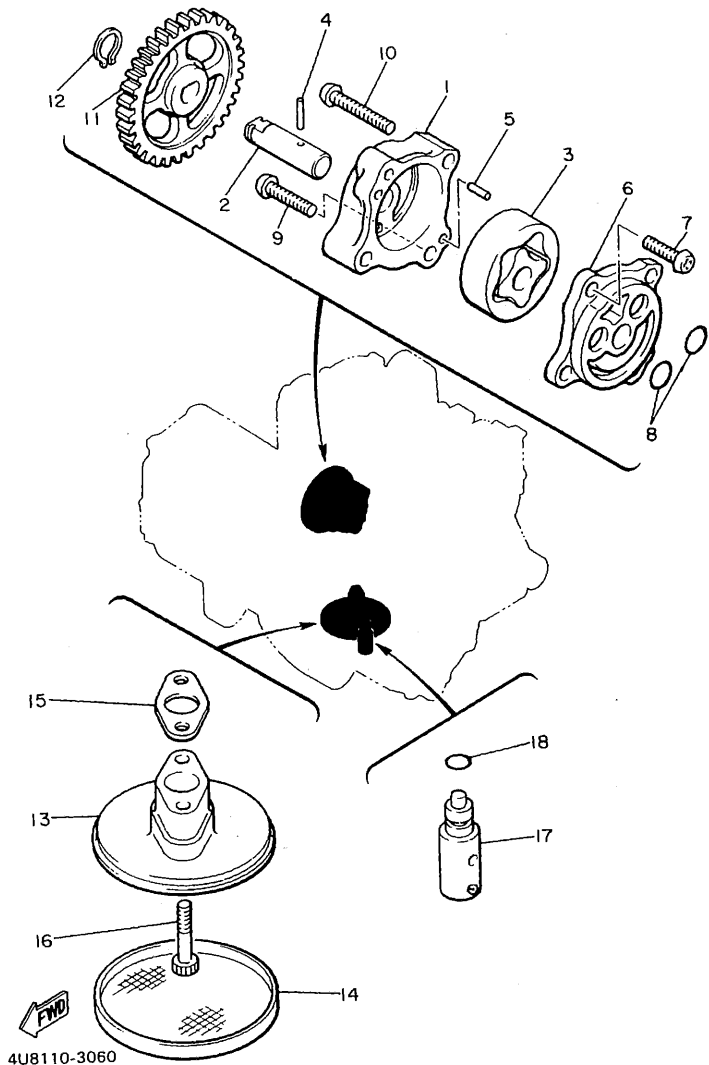
FIG. 5 CAMSHAFT • CHAIN



3LT110-9050

REF. NO.	PART NO.	DESCRIPTION	Q'TY	REMARKS
1	51J-12171-00	CAMSHAFT 1	1	
2	51J-12181-00	CAMSHAFT 2	1	
3	4G0-12176-01	SPROCKET, cam chain	2	
4	90105-07342	BOLT, washer based	4	
5	94580-37114	CHAIN (DID219FTS 114L)	1	
6	94681-01021	JOINT, chain	1	
7	4H7-12241-00	GUIDE, stopper 2	1	
8	4G0-12212-01	CASE, chain tensioner	1	
9	4G0-12217-01	ROD, chain tensioner	1	
10	90501-16616	SPRING, compression	1	
11	90109-08442	BOLT	1	
12	95303-08700	NUT	1	
13	92901-06200	WASHER, plain	1	
14	93210-06632	O-RING	1	
15	4G0-12227-00	ROD, chain tensioner 2	1	
16	4G0-12232-00	DAMPER	1	
17	90501-13615	SPRING, compression	1	
18	4G0-12251-00	DAMPER, chain 1	1	
19	4G0-12252-01	DAMPER, chain 2	1	
20	90340-10061	PLUG, straight screw	1	
21	90249-04184	PIN	1	
22	90501-15603	SPRING, compression	1	
23	90201-10118	WASHER, plate	1	
24	91311-06025	BOLT	2	
25	4G0-12213-00	GASKET, tensioner case	1	
26	90209-06201	WASHER	1	
27	97001-06035	BOLT	1	
28	90215-06177	WASHER, lock	1	

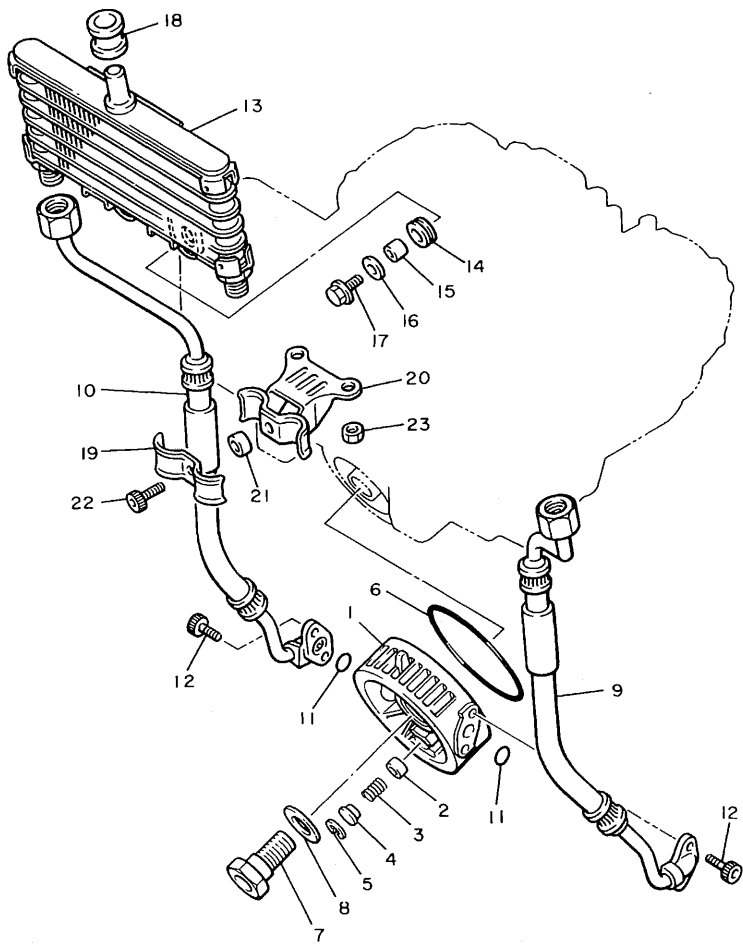
FIG. 6 OIL PUMP



REF. NO.	PART NO.	DESCRIPTION	Q'TY	REMARKS
1	33M-13336-00	HOUSING, rotor	1	
2	33M-13314-00	SHAFT, pump	1	
3	4H7-13310-00	ROTOR ASSY 1	1	
4	93603-17070	PIN, dowel	1	
5	93603-07073	PIN, dowel	2	
6	4G0-13316-00	COVER, pump	1	
7	92501-06014	SCREW, pan head	1	
8	93210-13361	O-RING	2	
9	98501-06025	SCREW, pan head	1	
10	92501-06035	SCREW, pan head	2	
11	4G0-13325-00	GEAR, driven (43T)	1	
12	99009-11400	CIRCLIP	1	
13	4G0-13412-00	HOUSING, strainer	1	
14	4H7-13411-02	STRAINER, oil	1	
15	4G0-13415-00	SEAL, oil strainer	1	
16	90110-06138	BOLT, hexagon socket head	2	
17	11H-13490-00	RELIEF VALVE ASSY	1	
18	93210-10096	O-RING	1	

FIG. 7 OIL COOLER

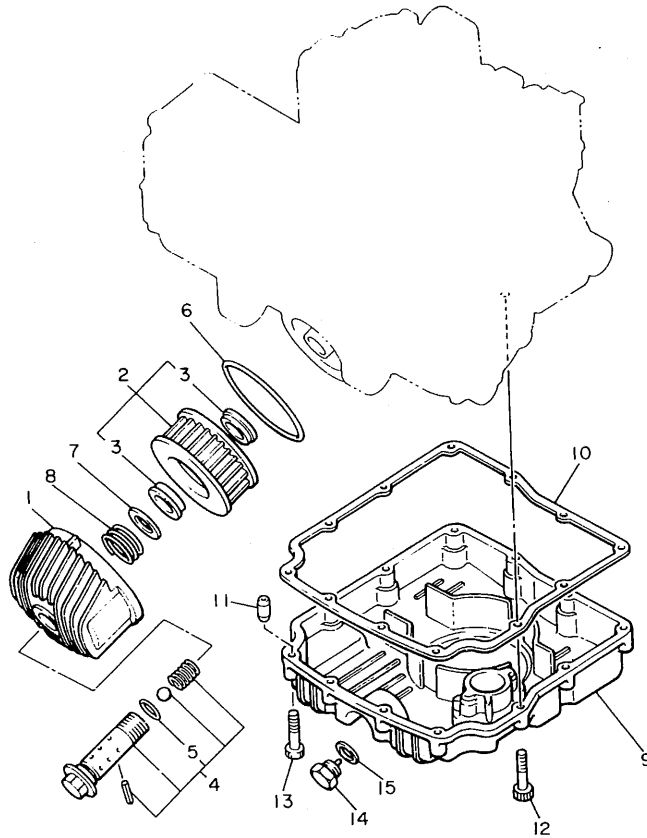
REF. NO.	PART NO.	DESCRIPTION	Q'TY	REMARKS
1	5N1-13461-00	PLATE, adaptor	1	
2	2H9-13493-00	PLUNGER	1	
3	90501-12413	SPRING, compression	1	
4	90209-06173	WASHER	1	
5	99009-17500	CIRCLIP	1	
6	93210-87723	O-RING	1	
7	90401-20089	BOLT, union	1	
8	90201-25526	WASHER, plate (T2.0)	1	
9	3KM-13464-01	HOSE, oil 1	1	
10	3KM-13465-01	HOSE, oil 2	1	
11	93210-10197	O-RING	2	
12	91316-06016	BOLT	4	
13	3KM-13470-00	OIL COOLER ASSY	1	
14	90480-15235	GROMMET	2	
15	90387-060A7	COLLAR	2	
16	90209-06174	WASHER	2	
17	95826-06020	BOLT, flange	2	
18	90480-16284	GROMMET	1	
19	90462-10066	CLAMP	1	
20	90462-12140	CLAMP	1	
21	90387-07598	COLLAR	1	
22	91316-06025	BOLT	1	
23	95311-06600	NUT	2	



FWD  
3KM300-9070



FIG. 8 OIL CLEANER

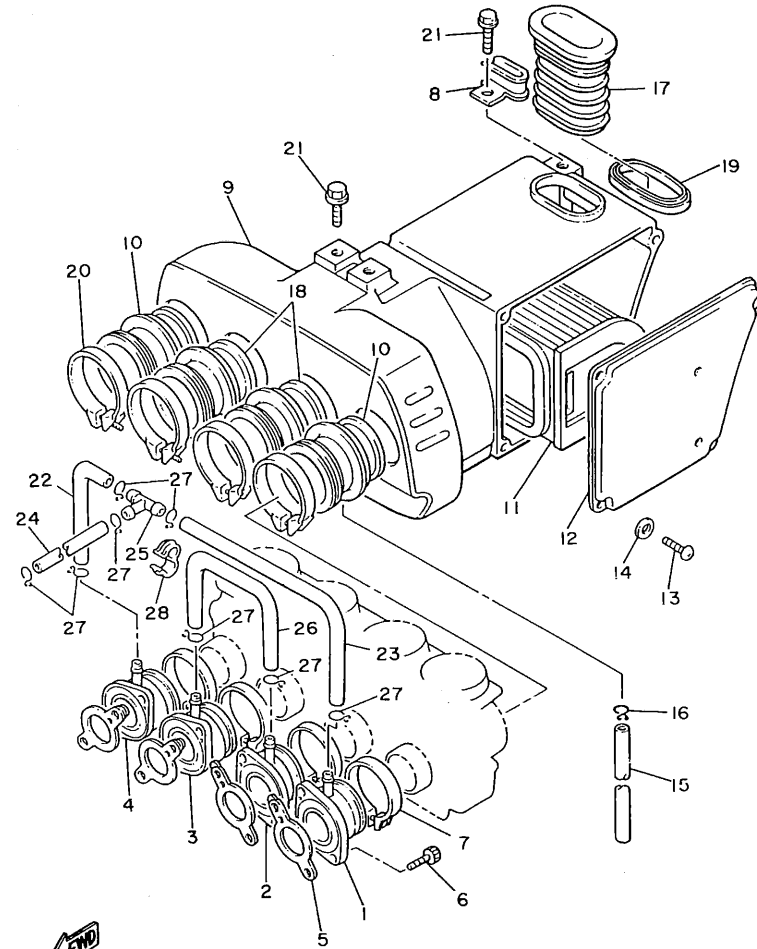


REF. NO.	PART NO.	DESCRIPTION	Q'TY	REMARKS
1	4K0-13447-00	COVER, oil element	1	
2	1L9-13441-11	ELEMENT, oil cleaner	1	
3	90480-23193	.GROMMET	2	
4	1L9-13340-01	BY-PASS VALVE ASSY	1	
5	93210-16629	.O-RING	1	
6	93210-87723	O-RING	1	
7	90201-21608	WASHER, plate	1	
8	90501-20422	SPRING, compression	1	
9	4G0-13417-03	COVER, strainer	1	
10	4G0-13414-01	GASKET, strainer cover	1	
11	99510-08016	PIN, dowel	2	
12	90110-06138	BOLT, hexagon socket head	10	
13	91316-06040	BOLT	2	
14	11H-13455-00	PLUG	1	
15	214-11198-01	GASKET	1	



49A110-4080

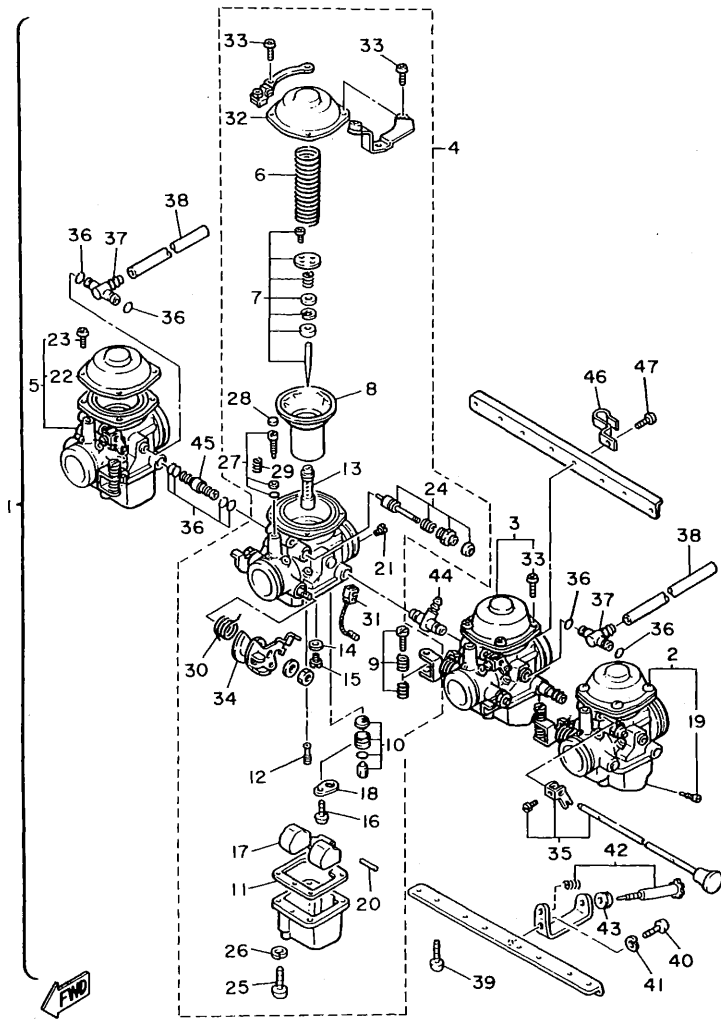
FIG. 9 INTAKE



49A110-4091

REF. NO.	PART NO.	DESCRIPTION	Q'TY	REMARKS
1	49A-13586-00	JOINT, carburetor 1	1	
2	49A-13596-00	JOINT, carburetor 2	1	
3	49A-13597-00	JOINT, carburetor 3	1	
4	49A-13598-00	JOINT, carburetor 4	1	
5	49A-13556-00	GASKET, manifold	4	
6	91316-06020	BOLT	8	
7	90460-49198	CLAMP, hose	4	
8	90462-10081	CLAMP	1	
9	49A-14401-00	AIR CLEANER CASE ASSY	1	
10	49A-14453-00	JOINT, air cleaner 1	2	
11	33M-14451-00	ELEMENT, air cleaner	1	
12	33M-14412-01	CAP, cleaner case 1	1	
13	98506-05025	SCREW, pan head	4	
14	92906-05600	WASHER, plate	4	
15	90446-11021	HOSE	1	
16	90467-09006	CLIP	1	
17	49A-14437-00	DUCT	1	
18	49A-14463-00	JOINT, air cleaner 2	2	
19	49A-1468T-00	REINFORCEMENT 8	1	
20	90460-58015	CLAMP, hose	4	
21	90119-06029	BOLT, with washer	3	
22	33M-13545-00	HOSE 1	1	
23	33M-13546-00	HOSE 2	1	
24	90445-09578	HOSE	1	
25	90413-05014	WAY 3	1	
26	33M-13547-00	HOSE 3	1	
27	90467-08021	CLIP	8	
28	90468-15139	CLIP	1	

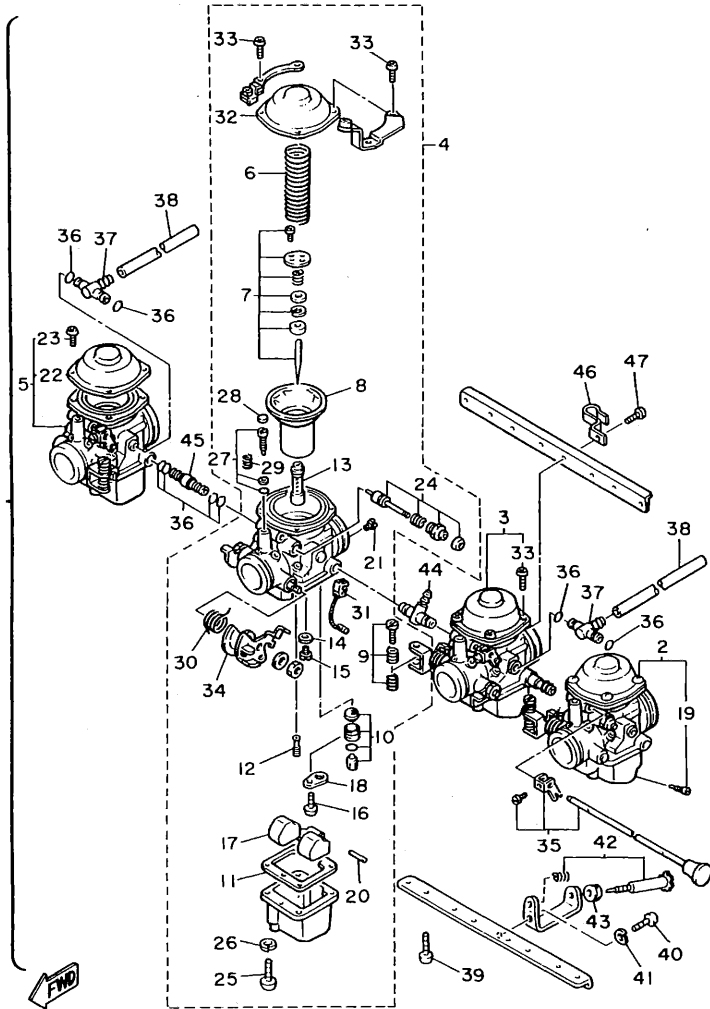
FIG. 10 CARBURETOR



3KM300-0100

REF. NO.	PART NO.	DESCRIPTION	Q'TY	REMARKS
1	51J-14900-10	CARBURETOR ASSY	1	
2	51J-14901-10	..CARBURETOR ASSY 1	1	
3	51J-14902-10	..CARBURETOR ASSY 2	1	
4	51J-14903-10	..CARBURETOR ASSY 3	1	
5	51J-14904-10	..CARBURETOR ASSY 4	1	
6	3F7-14933-00	..SPRING, diaphragm	1	
7	51J-1490J-00	..NEEDLE SET	1	UR # 1, 3, 4
	51J-1490J-10	..NEEDLE SET	1	UR # 2
8	49A-14940-00	..DIAPHRAGM ASSY	1	
9	36Y-1490K-00	..STOP SCREW SET	1	
10	25G-14107-20	..NEEDLE VALVE SET	1	
11	12R-14984-00	..GASKET, float chamber	1	
12	4G0-14142-40	..JET, pilot (# 40)	1	
13	49A-14941-28	..NOZZLE, main	1	
14	137-14153-00	..WASHER, main jet	1	
15	620-14231-21-A0	..JET, main (# 105)	1	UR # 1, 2
	620-14231-71-A0	..JET, main (# 102.5)	1	UR # 3, 4
16	98501-04006	..SCREW, pan head	1	
17	12R-14985-00	..FLOAT	1	
18	2H0-14146-00	..PLATE	1	
19	12R-14191-00	..PLUG, drain	1	
20	537-14186-00	..PIN, float	1	
21	3G2-14231-31	..JET, main (# 155)	1	
22	51K-14958-00	..COVER, diaphragm	1	# 1, 4
23	98501-05010	..SCREW, pan head	4	# 1, 4
24	51J-1410A-00	..STARTER SET	1	
25	98501-05016	..SCREW, pan head	4	
26	92901-05100	..WASHER, spring	4	

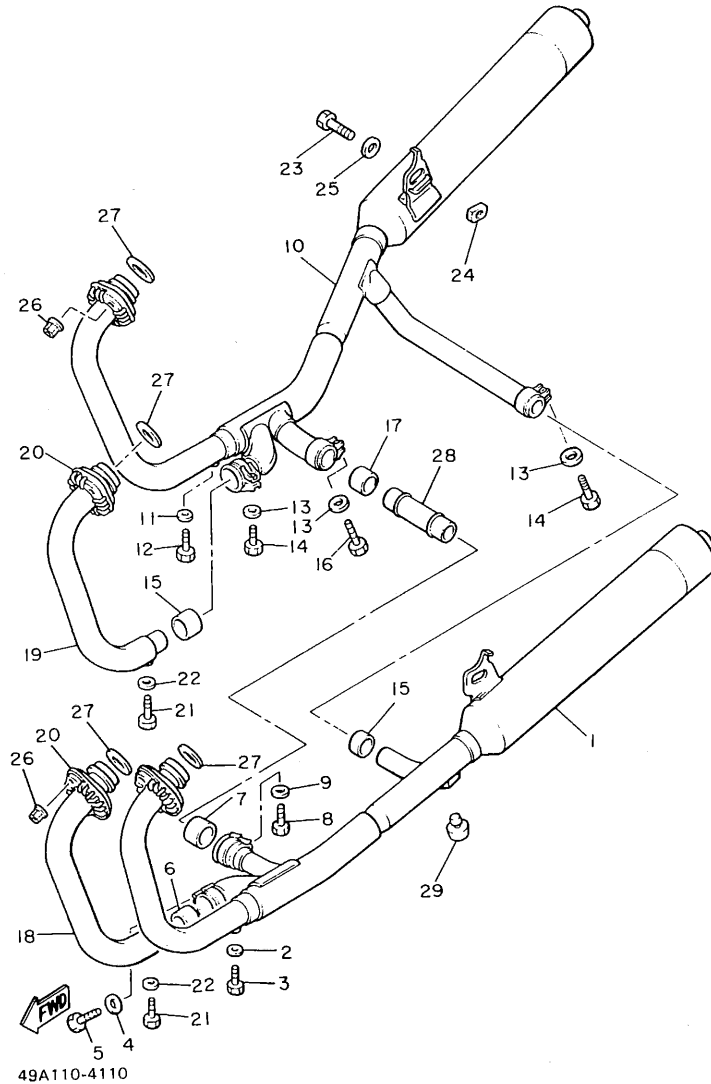
FIG. 10 CARBURETOR



3KM300-0100

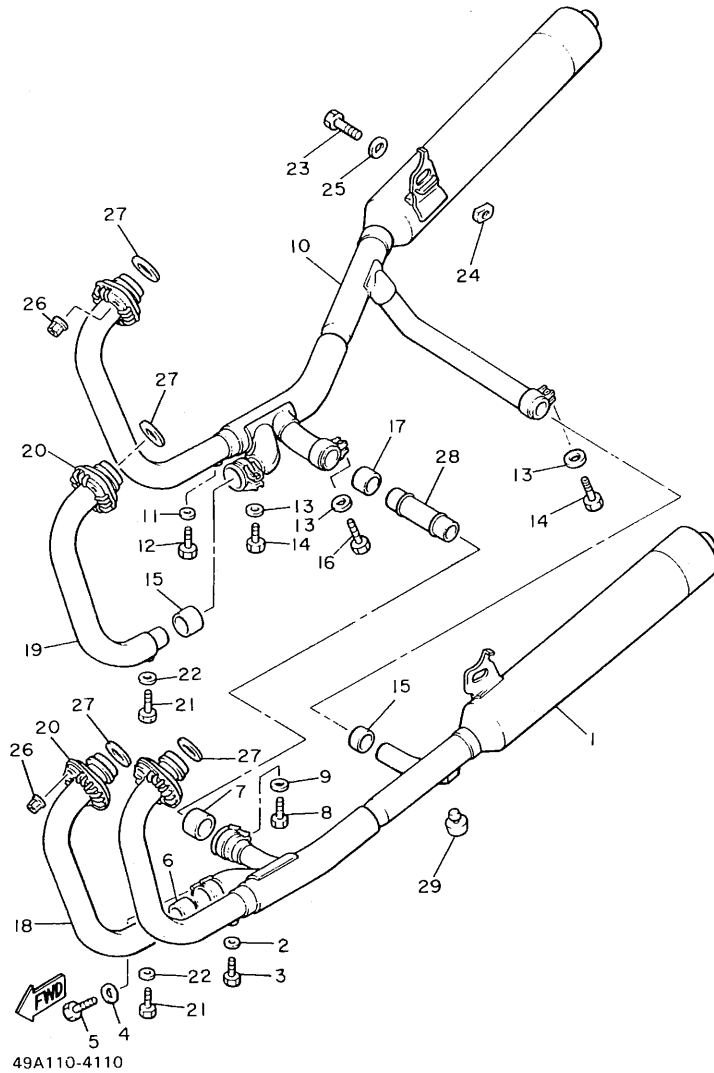
REF. NO.	PART NO.	DESCRIPTION	Q'TY	REMARKS
27	12R-14105-00	..PILOT SCREW SET	1	
28	22F-14991-00	..CAP	1	
29	3F7-14134-00	..SPRING, air adjusting	1	
30	51K-14932-00	..SPRING, throttle 2	1	# 3
31	49A-14130-00	..CABLE	1	# 3
32	49A-14958-00	..COVER, diaphragm	1	# 2,3
33	98501-05010	..SCREW, pan head	4	#2,3
34	306-14170-00	..DIAPHRAGM ASS'Y	1	# 3
35	51J-1490L-00	..STARTER LEVER SET, 1	1	
36	822-14147-00	..O-RING	12	
37	4V7-14988-00	..PIPE, starter connecting	2	
38	17A-14987-00	..HOSE	2	
39	92501-06014	..SCREW, pan head	8	
40	98501-05008	..SCREW, pan head	1	
41	92901-05100	..WASHER, spring	1	
42	31A-14103-00	..THROTTLE SCREW SET	1	
43	4G0-14998-00	..BUSH	1	
44	1J7-14988-00	..NIPPLE	1	
45	16G-14251-00	..NIPPLE	2	
46	49A-14139-00	..CLIP, pipe	1	
47	98501-05010	..SCREW, pan head	8	

FIG. 11 EXHAUST



REF. NO.	PART NO.	DESCRIPTION	Q'TY	REMARKS
1	51J-14711-00	MUFFLER 1	1	
2	92906-06600	WASHER, plate	1	
3	90101-06576	BOLT	1	
4	92906-08600	WASHER, plate	1	
5	97016-08020	BOLT	1	
6	33M-14755-00	GASKET, silencer	1	
7	1JK-14714-00	GASKET, muffler	1	
8	97016-08025	BOLT	1	
9	92906-08600	WASHER, plate	1	
10	51J-14721-00	MUFFLER 2	1	
11	92906-06600	WASHER, plate	1	
12	90101-06576	BOLT	1	
13	92906-08600	WASHER, plate	3	
14	97016-08020	BOLT	2	
15	33M-14755-00	GASKET, silencer	2	
16	97016-08025	BOLT	1	
17	1JK-14714-00	GASKET, muffler	1	
18	35J-14621-01	PIPE, exhaust 2	1	
19	35J-14631-01	PIPE, exhaust 3	1	
20	53U-14612-00	NUT, ring	2	
21	90101-06576	BOLT	2	
22	92906-06600	WASHER, plate	2	
23	90110-10067	BOLT, hexagon socket head	2	
24	90179-10276	NUT	2	
25	90201-10669	WASHER, plate	2	
26	90179-06500	NUT	8	
27	4H7-14613-00	GASKET, exhaust pipe	4	
28	49A-1475K-00	PIPE 7	1	

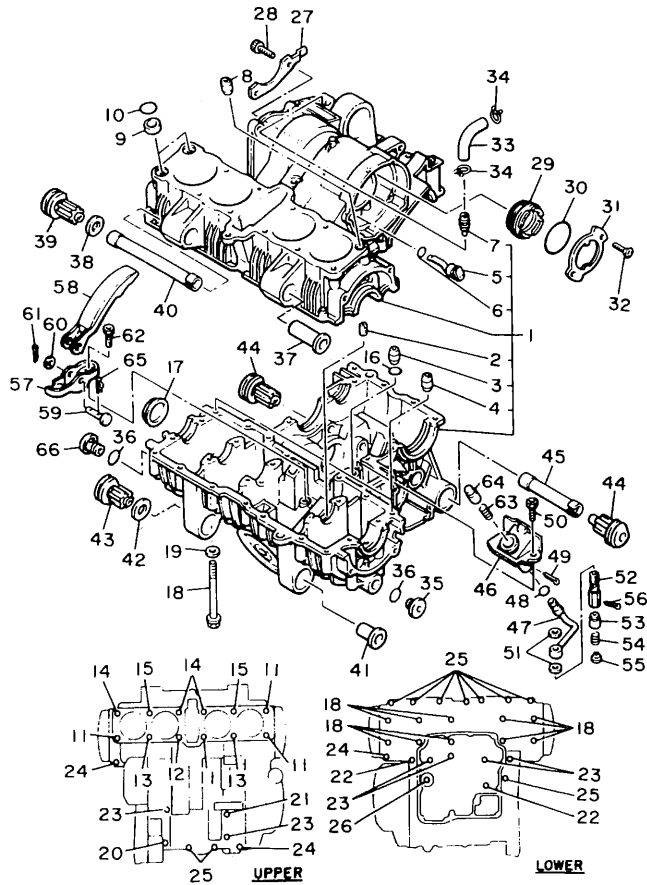
FIG. 11 EXHAUST



49A110-4110

REF. NO.	PART NO.	DESCRIPTION	Q'TY	REMARKS
29	1A0-27114-00	STOPPER, main stand	1	

FIG. 12 CRANKCASE

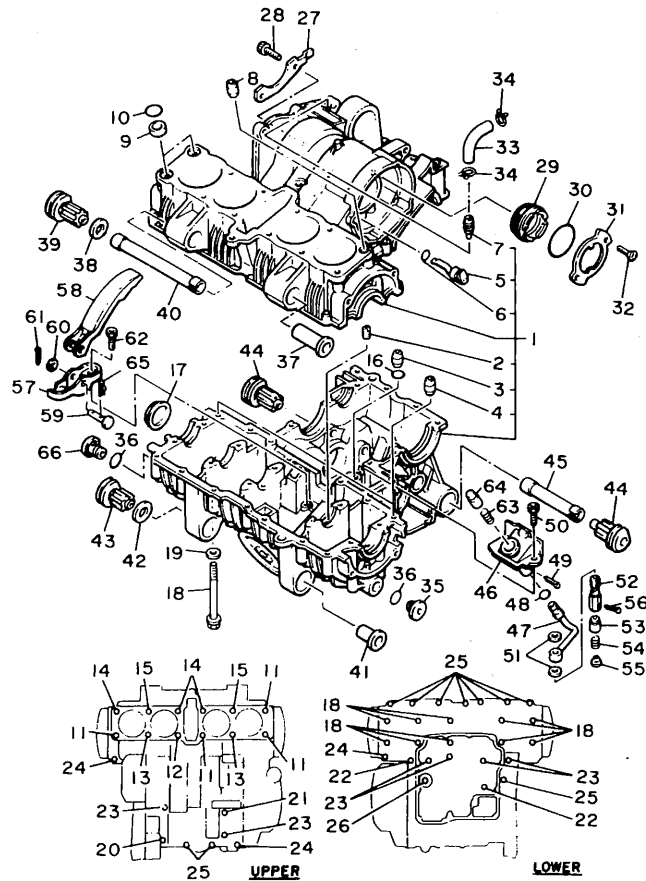


REF. NO.	PART NO.	DESCRIPTION	Q'TY	REMARKS
1	3KM-15100-00	CRANKCASE ASSY	1	
2	4G0-15138-00	.NOZZLE 1	3	
3	99530-10014	.PIN, dowel	1	
4	99510-12016	.PIN, dowel	2	
5	4G0-15148-00	.NOZZLE 2	1	
6	93210-11453	.O-RING	1	
7	371-11167-01	.PIPE, breather 2	1	
8	99530-14016	PIN, dowel	1	
9	90387-16547	COLLAR	2	
10	93210-18322	O-RING	2	
11	90116-08338	BOLT, stud	4	
12	90116-08339	BOLT, stud	1	
13	90116-08340	BOLT, stud	2	
14	4G0-11363-00	BOLT, cylinder holding 3	3	
15	4G0-11364-00	BOLT, cylinder holding 4	2	
16	93210-09350	O-RING	1	
17	4H7-15167-10	PLUG, blind 1	1	
18	95811-08100	BOLT, flange	10	
19	90201-094G1	WASHER, plate	10	
20	95811-08080	BOLT, flange	1	
21	95811-06115	BOLT, flange	1	
22	95811-06095	BOLT, flange	2	
23	95811-06065	BOLT, flange	6	
24	95811-06055	BOLT, flange	3	
25	95811-06045	BOLT, flange	10	
26	95811-06035	BOLT, flange	1	
27	4G0-15381-00	PLATE, bearing cover	1	
28	91316-06016	BOLT	2	



3KM332-0120

FIG. 12 CRANKCASE



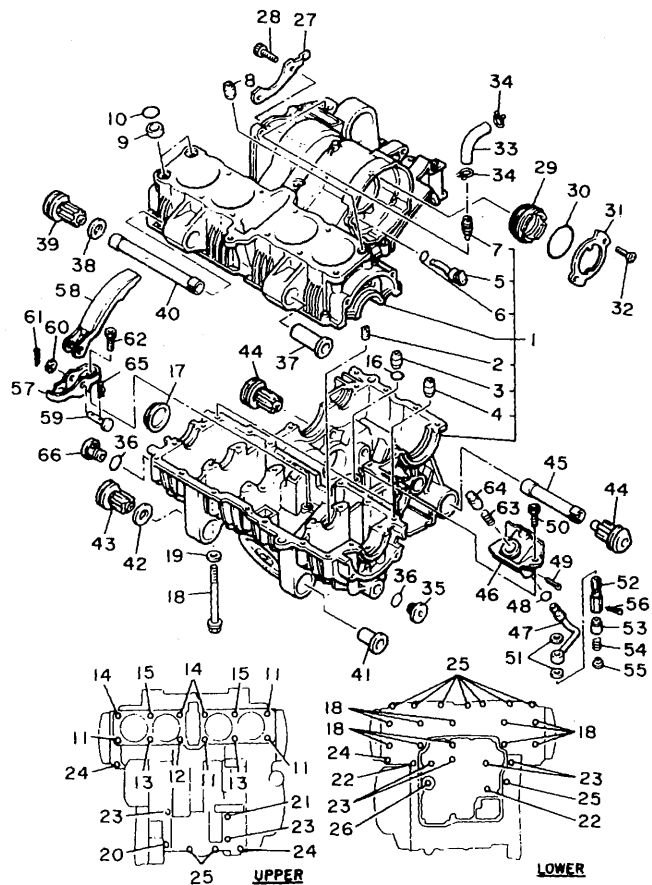
REF. NO.	PART NO.	DESCRIPTION	Q'TY	REMARKS
29	4G0-15163-01	HOUSING, bearing 1	1	
30	93210-48460	O-RING	1	
31	4G0-15383-00	PLATE, bearing cover	1	
32	90151-06014	SCREW, countersunk	2	
33	4G0-11166-00	PIPE, breather 1	1	
34	90467-14015	CLIP	2	
35	3KM-15189-00	PLUG	1	
36	93210-20573	O-RING	2	
37	33M-15336-00	DAMPER, engine mount 3	1	
38	90202-15153	WASHER, plate	1	
39	36Y-15336-00	DAMPER, engine mount 3	1	
40	33M-15317-00	SPACER, engine mount	1	
41	33M-15337-00	DAMPER 4	1	
42	90202-15153	WASHER, plate	1	
43	33M-15316-00	DAMPER, engine mount 1	1	
44	36Y-15326-00	DAMPER, engine mount 2	2	
45	4G0-15327-00	SPACER, engine mount	1	
46	4G0-11592-00	TENSIONER, chain	1	
47	4G0-13171-00	PIPE, delivery 2	1	
48	93210-07540	O-RING	1	
49	91401-25020	PIN, cotter	1	
50	90110-06043	BOLT, hexagon socket head	2	
51	90430-10027	GASKET	2	
52	4G0-11576-00	BODY, relief	1	
53	4G0-11577-00	PLUNGER, relief	1	
54	90501-08614	SPRING, compression	1	
55	90209-03202	WASHER	1	
56	91401-20020	PIN, cotter	1	



3KM332-0120



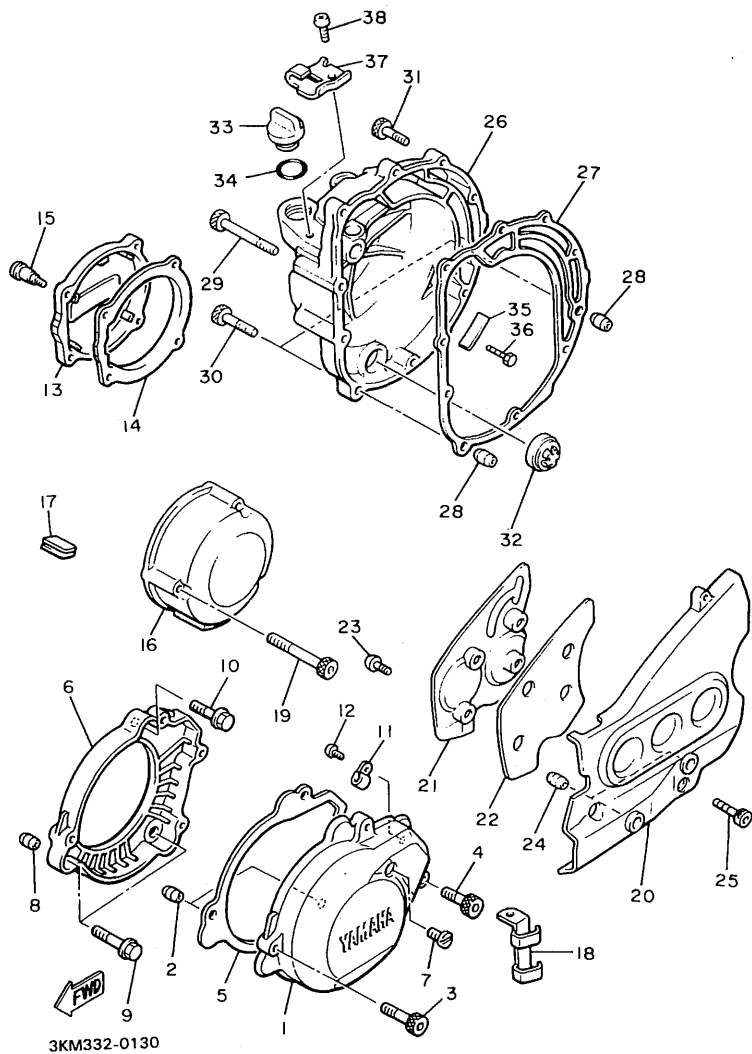
FIG. 12 CRANKCASE



REF. NO.	PART NO.	DESCRIPTION	Q'TY	REMARKS
57	4G0-11497-00	BRACKET, tensioner	1	
58	4G0-11492-00	TENSIONER ARM COMP.	1	
59	90240-08078	PIN, clevis	1	
60	92901-08600	WASHER, plate	1	
61	91401-25015	PIN, cotter	1	
62	90110-06043	BOLT, hexagon socket head	2	
63	90501-143A8	SPRING, compression	1	
64	46X-11597-00	PLUNGER, tensioner	1	
65	90468-18110	CLIP	1	
66	4K0-15189-00	PLUG	1	

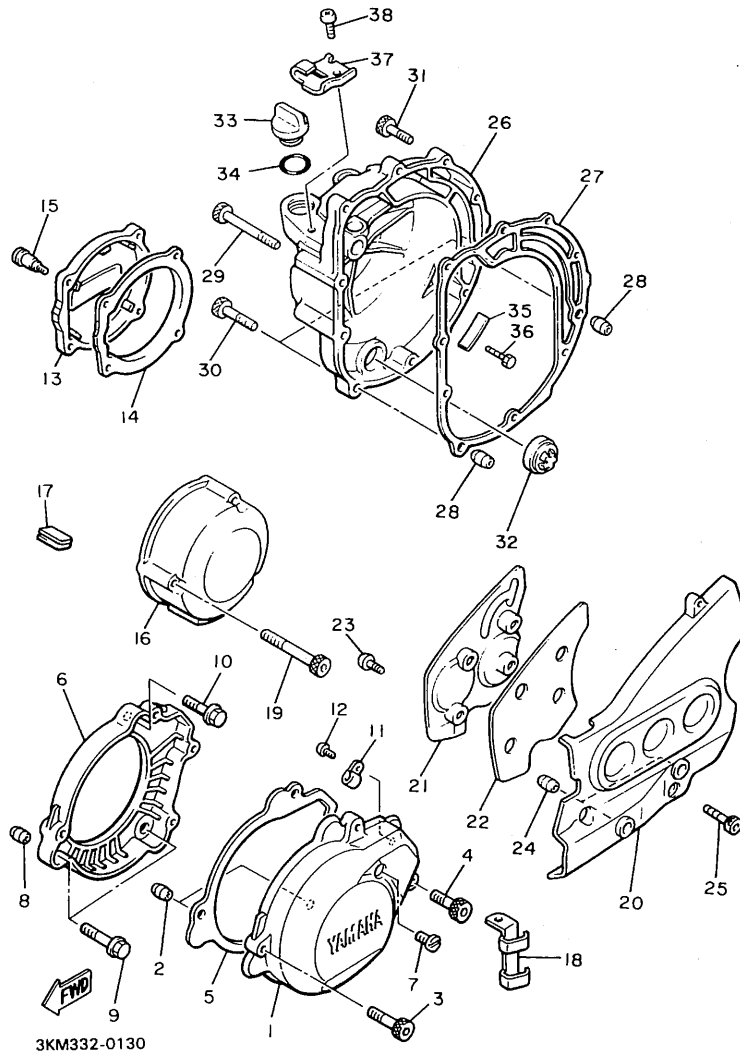
FWD  
3KM332-0120

FIG. 13 CRANKCASE COVER 1



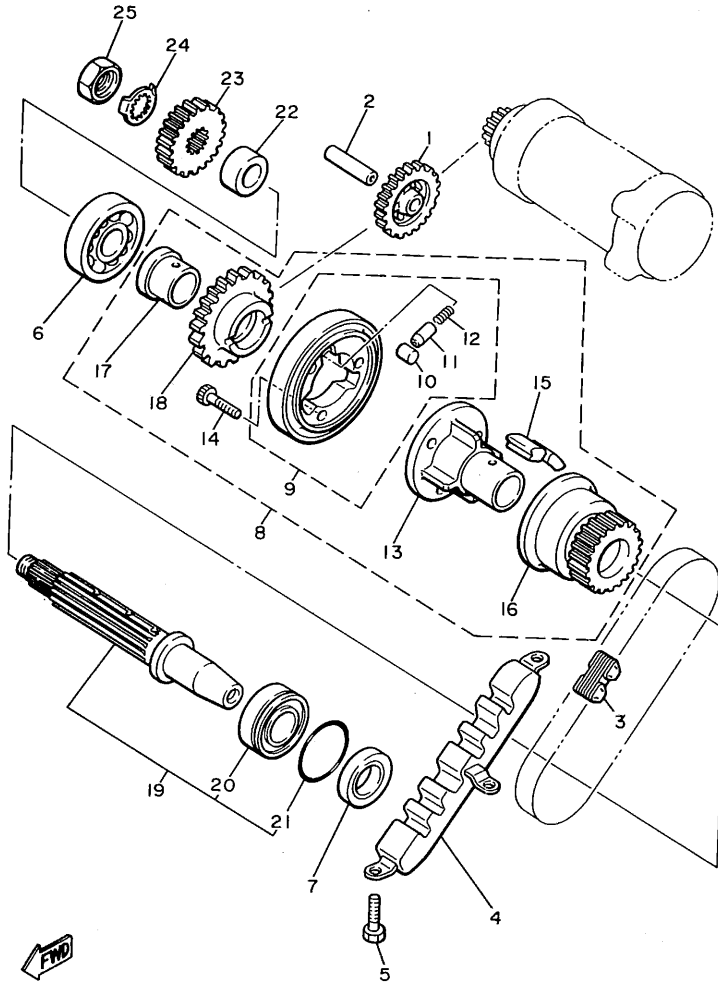
REF. NO.	PART NO.	DESCRIPTION	Q'TY	REMARKS
1	3KM-15415-00	COVER, generator	1	
2	99510-08012	PIN, dowel	2	
3	91316-06035	BOLT	2	
4	91316-06025	BOLT	2	
5	3KM-15451-00	GASKET, crankcase cover 1	1	
6	3KM-15425-00	COVER, generator 2	1	
7	90340-08125	PLUG, straight screw	1	
8	99510-10114	PIN, dowel	2	
9	90105-08578	BOLT, washer based	2	
10	90105-08579	BOLT, washer based	1	
11	90462-10182	CLAMP	1	
12	98512-06008	SCREW, pan head	1	
13	2AX-15426-00	COVER, oil pump 2	1	
14	33M-15449-00	RING, rubber	1	
15	33M-15481-10	BOLT 1	4	
16	2AX-15415-00	COVER, generator	1	
17	90480-13508	GROMMET	1	
18	90465-08338	CLAMP	1	
19	91316-06070	BOLT	3	
20	33M-15411-02	COVER, crankcase 1	1	
21	33M-15427-00	COVER, cap 2	1	
22	33M-15457-00	GASKET	1	
23	98901-05008	SCREW, bind	4	
24	99530-10014	PIN, dowel	2	
25	91316-06025	BOLT	3	
26	49A-15421-00	COVER, crankcase 2	1	
27	4G0-15461-01	GASKET, crankcase cover 2	1	
28	99530-10014	PIN, dowel	2	

FIG. 13 CRANKCASE COVER 1



REF. NO.	PART NO.	DESCRIPTION	Q'TY	REMARKS
29	91316-06070	BOLT	2	
30	91316-06040	BOLT	2	
31	90110-06138	BOLT, hexagon socket head	6	
32	3KM-15361-00	GAUGE, level	1	
33	2H9-15363-00	PLUG, oil	1	
34	93210-27778	O-RING	1	
35	49A-15412-00	PLATE, oil guide	1	
36	97021-06012	BOLT	2	
37	4V8-15441-00	HOLDER, clutch cable	1	
38	92506-06012	SCREW, pan head	1	

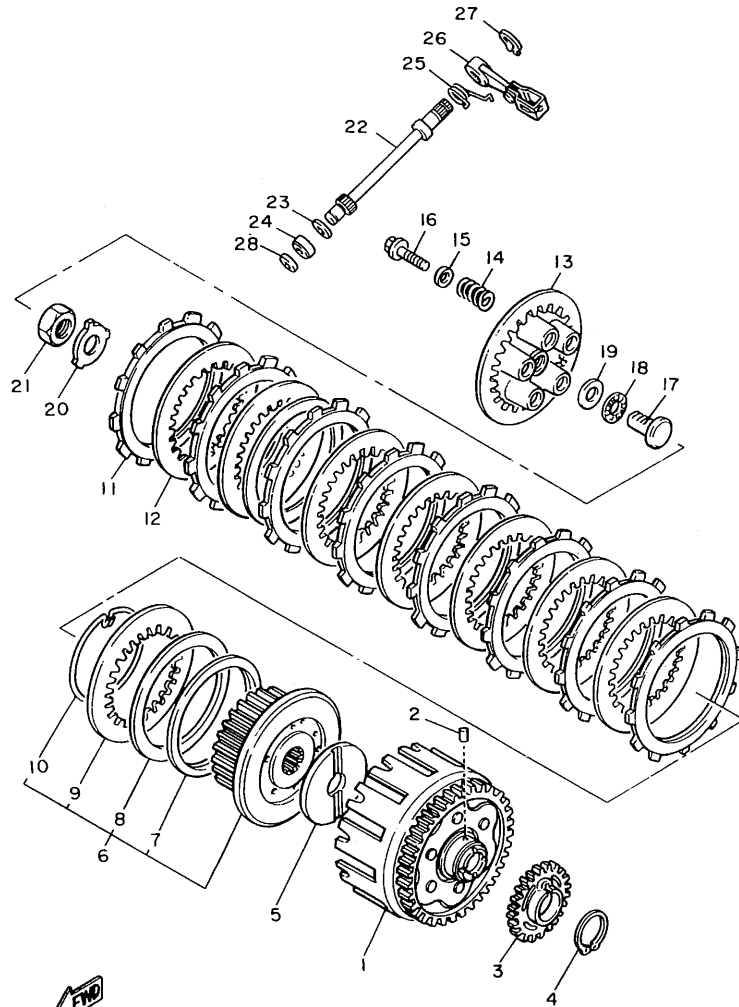
FIG. 14 STARTER CLUTCH



REF. NO.	PART NO.	DESCRIPTION	Q'TY	REMARKS
1	4G0-15512-00	GEAR, idler 1 (30T)	1	
2	4H7-15521-00	SHAFT 1	1	
3	4G0-16139-00	CHAIN, primary	1	
4	4G0-11474-00	GUIDE, upper	1	
5	97321-06014	BOLT	3	
6	93306-30525	BEARING (B6305)	1	
7	93102-25253	OIL SEAL	1	
8	4G0-16306-01	CLUTCH DAMPER ASSY	1	
9	3GM-15580-00	„STARTER CLUTCH OUTER ASSY	1	
10	93615-12088	„PIN, dowel	3	
11	1J7-15583-01	„CAP, starter clutch spring	3	
12	90501-04623	„SPRING, compression	3	
13	4G0-15524-01	„WHEEL, starter	1	
14	91316-08014	„BOLT	3	
15	4G0-16155-03	„ABSORBER 1	4	
16	4G0-11537-00	„GEAR, driven (22T)	1	
17	90387-256A1	„COLLAR	1	
18	4G0-15517-00	„GEAR, idler 2	1	
19	4G0-11406-00	SHAFT ASSY	1	
20	93306-20545	„BEARING	1	
21	93210-47440	„O-RING	1	
22	90387-216L0	COLLAR	1	
23	4U8-16111-00	GEAR, primary drive (28T)	1	
24	90215-19226	WASHER, lock	1	
25	90179-16319	NUT	1	

5F8332-1160

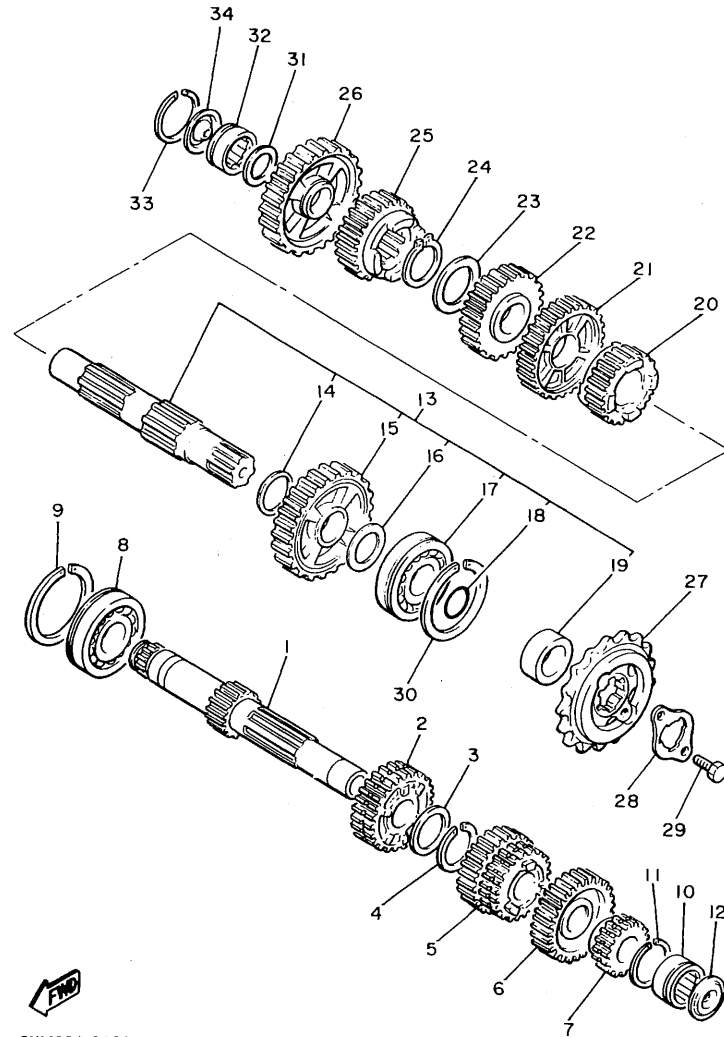
FIG. 15 CLUTCH



3KM332-0150

REF. NO.	PART NO.	DESCRIPTION	Q'TY	REMARKS
1	4U8-16170-01	PRIMARY DRIVEN GEAR COMP(65T)	1	
2	93605-10108	PIN, dowel	1	
3	4G0-13324-01	GEAR, drive (51T)	1	
4	93410-40059	CIRCLIP	1	
5	3Y1-16154-00	PLATE, thrust 1	1	
6	4H7-16370-00	CLUTCH BOSS ASSY	1	
7	1J7-16384-00	.PLATE, seat	1	
8	1J7-16383-01	.SPRING, clutch boss	1	
9	168-16324-00	.PLATE, clutch 1	1	
10	1J7-16385-00	.RING, clutch boss	1	
11	4H7-16321-00	PLATE, friction	8	
12	371-16325-00	PLATE, clutch 2	7	
13	4H7-16351-00	PLATE, pressure 1	1	
14	90501-23391	SPRING, compression	5	
15	90159-06092	SCREW, with washer	5	
16	99001-08600	CIRCLIP	1	
17	4H7-16356-01	ROD, push 1	1	
18	93340-21505	BEARING	1	
19	90201-154E9	WASHER, plate	1	
20	90215-20231	WASHER, lock	1	
21	90170-20327	NUT	1	
22	4G0-16382-00	AXLE, push lever	1	
23	90201-12M34	WASHER, plate	1	
24	93102-12224	OIL SEAL	1	
25	90508-16459	SPRING, torsion	1	
26	4G0-16340-01	PUSH LEVER ASSY	1	
27	99001-09600	CIRCLIP	1	
28	90201-09572	WASHER, plate	1	

FIG. 16 TRANSMISSION

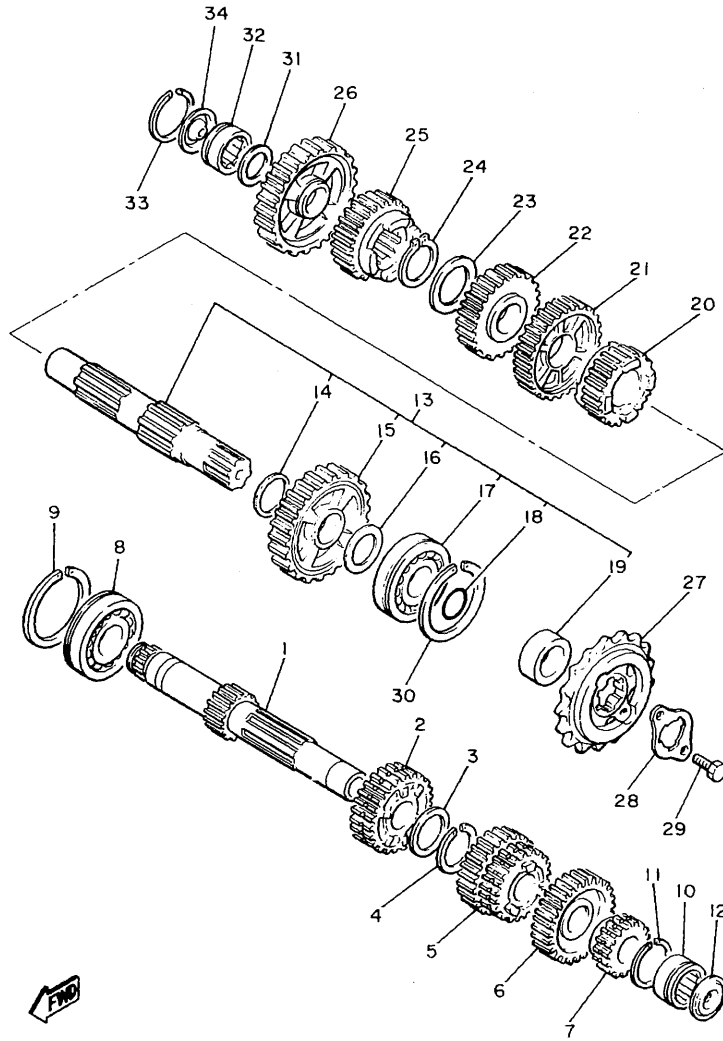


REF. NO.	PART NO.	DESCRIPTION	Q'TY	REMARKS
1	4G0-17411-00	AXLE, main (15T)	1	
2	4U8-17151-01	GEAR, 5th pinion (28T)	1	
3	90209-22191	WASHER	1	
4	93440-25084	CIRCLIP	1	
5	4U8-17131-00	GEAR, 3rd/4th pinion (22/25T)	1	
6	4U8-17161-00	GEAR, 6th pinion (30T)	1	
7	4U8-17121-01	GEAR, 2nd pinion (19T)	1	
8	93306-30530	BEARING (6305NC3)	1	
9	278-17424-01	CIRCLIP 1	1	
10	93311-42045	BEARING (20NG3315NE)	1	
11	278-17425-00	CIRCLIP 2	1	
12	4G0-17433-01	NOZZLE	1	
13	4G0-17402-01	DRIVE AXLE ASSY	1	
14	90201-273A9	•WASHER, plate	1	
15	4G0-17221-00	•GEAR, 2nd wheel (37T)	1	
16	4A0-17216-00-10	•SHIM (1.0T)	1	
17	93306-30528	•BEARING (B6305Z)	1	
18	93210-22298	•O-RING	1	
19	90387-257A3	•COLLAR	1	
20	4G0-17261-01	GEAR, 6th wheel (27T)	1	
21	4G0-17231-00	GEAR, 3rd wheel (34T)	1	
22	4G0-17241-00	GEAR, 4th wheel (31T)	1	
23	90209-22191	WASHER	1	
24	93440-25084	CIRCLIP	1	
25	12R-17251-00	GEAR, 5th wheel (29T)	1	
26	4G0-17211-00	GEAR, 1st wheel (41T)	1	
27	49A-17460-00	SPROCKET,drive 16t(49A1746161)	1	
28	3Y1-17456-00	HOLDER, sprocket	1	



3KM300-9160

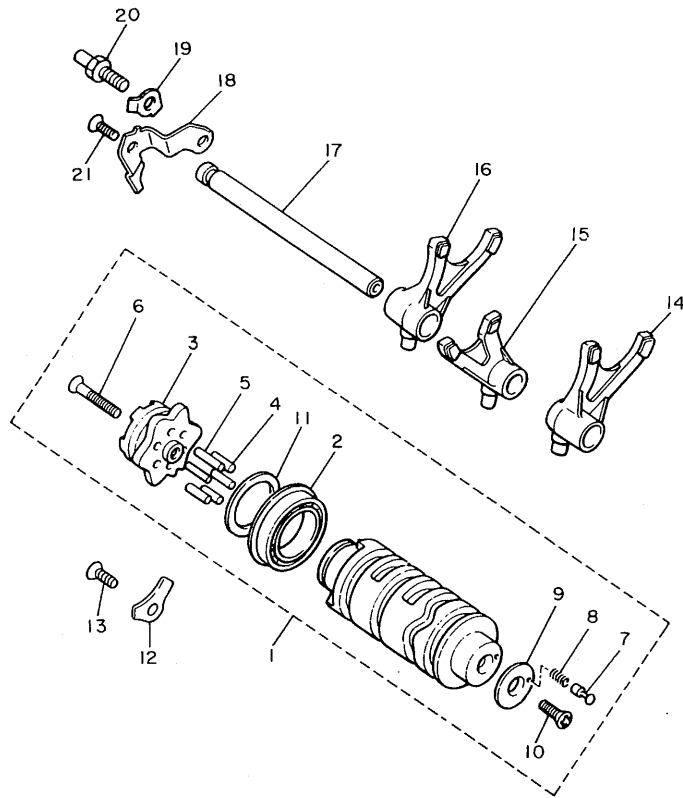
FIG. 16 TRANSMISSION



REF. NO.	PART NO.	DESCRIPTION	Q'TY	REMARKS
29	97022-06012	BOLT	2	
30	278-17424-01	CIRCLIP 1	1	
31	90201-20276	WASHER, plate (1.0T)	1	
32	93311-42045	BEARING (20NG3315NE)	1	
33	278-17425-00	CIRCLIP 2	1	
34	4G0-17433-01	NOZZLE	1	

  
3KM300-9160

FIG. 17 SHIFT CAM • FORK



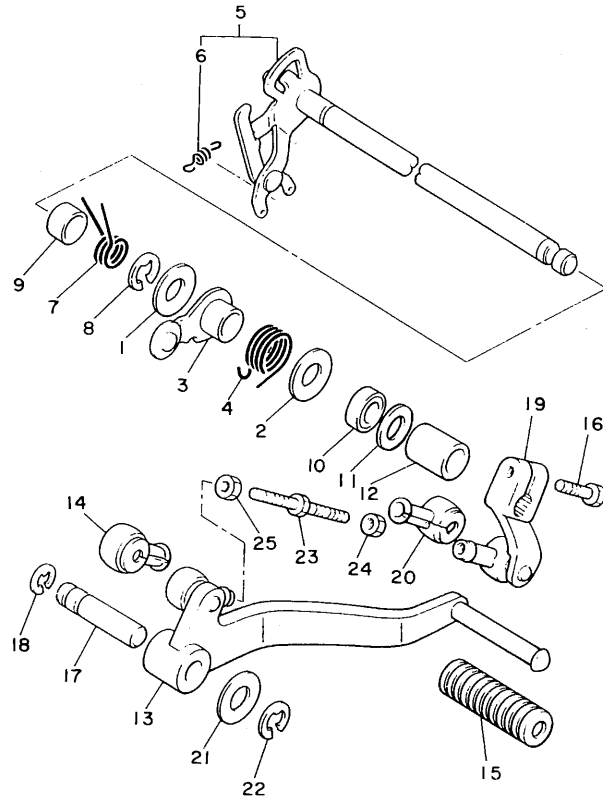
REF. NO.	PART NO.	DESCRIPTION	Q'TY	REMARKS
1	49A-18540-00	SHIFT CAM ASSY	1	
2	93306-90501	•BEARING	1	
3	49A-18185-00	•SEGMENT	1	
4	93604-10011	•PIN, dowel	1	
5	93604-16092	•PIN, dowel	5	
6	90151-06013	•SCREW, countersunk	1	
7	278-18542-00	•POINT, neutral	1	
8	90501-06022	•SPRING, compression	1	
9	278-18566-00	•PLATE, side 2	1	
10	98701-05016	•SCREW, flat head	1	
11	117-15644-00	•SHIM	1	
12	49A-15383-00	PLATE, bearing cover	1	
13	92701-06012	SCREW, flat head	1	
14	49A-18511-00	FORK, shift 1	1	
15	49A-18512-00	FORK, shift 2	1	
16	49A-18513-00	FORK, shift 3	1	
17	4G0-18531-00	BAR, shift fork guide 1	1	
18	49A-18536-00	STOPPER, shift bar	1	
19	90215-08240	WASHER, lock	1	
20	4G0-18127-00	STOPPER, screw	1	
21	92701-06015	SCREW, flat head	1	



49A110-4170



FIG. 18 SHIFTER

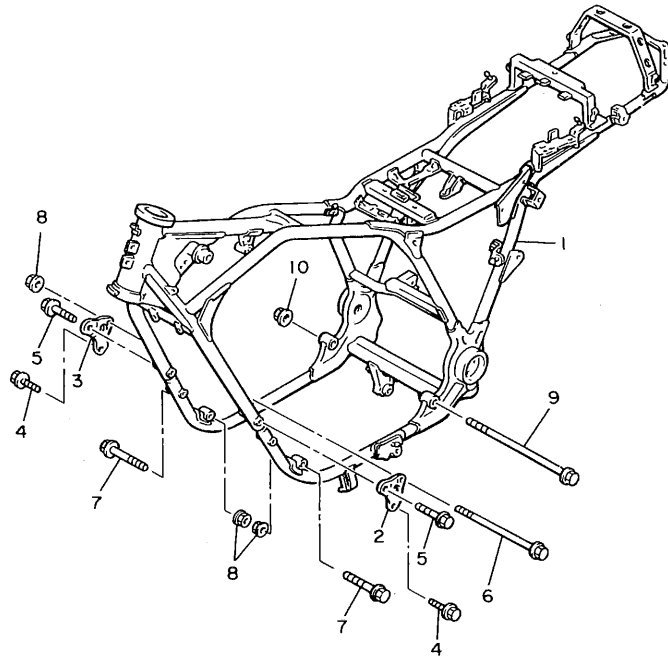


REF. NO.	PART NO.	DESCRIPTION	Q'TY	REMARKS
1	90201-12588	WASHER, plate	1	
2	90201-123K8	WASHER, plate	1	
3	4G0-18140-00	STOPPER LEVER ASSY	1	
4	90508-29640	SPRING, torsion	1	
5	4G0-18120-00	SHIFT LEVER ASSY	1	
6	90506-08227	SPRING, tension	1	
7	90508-32534	SPRING, torsion	1	
8	99001-10600	CIRCLIP	1	
9	90387-124F4	COLLAR	1	
10	93102-12106	OIL SEAL (SD 12-22-5 HS)	1	
11	90201-12575	WASHER, plate	1	
12	90387-125A8	COLLAR	1	
13	49A-18111-00	PEDAL, shift	1	
14	2H9-18154-00	COVER, dust	1	
15	132-18113-01	COVER, shift pedal	1	
16	97011-06020	BOLT	1	
17	4K0-18197-00	SHAFT	1	
18	93440-12066	CIRCLIP	1	
19	2H9-W1812-00	ARM, shift pedal	1	
20	2H9-18154-00	COVER, dust	1	
21	90201-124E4	WASHER, plate	1	
22	99001-10600	CIRCLIP	1	
23	4K0-18115-00	ROD, shift	1	
24	95303-06700	NUT	1	
25	90170-06228	NUT	1	



51J310-6180

FIG. 19 FRAME

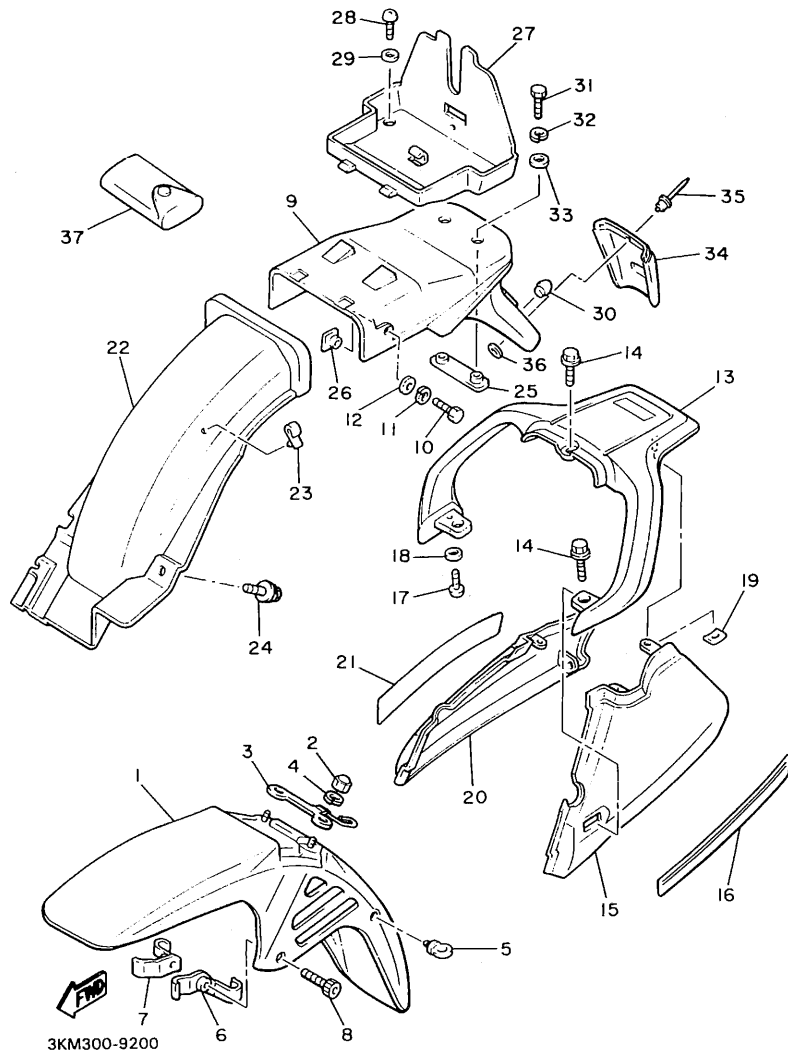


REF. NO.	PART NO.	DESCRIPTION	Q'TY	REMARKS
1	3KM-21110-00-33	FRAME COMP.	1	YAMAHA BLACK
2	33M-21315-00	STAY, engine 2	1	
3	33M-21316-00	STAY, engine 3	1	
4	90105-08155	BOLT, washer based	2	
5	95821-08020	BOLT, flange	2	
6	90105-10401	BOLT, washer based	1	
7	90105-10170	BOLT, washer based	2	
8	90179-10247	NUT	3	
9	90105-12171	BOLT, washer based	1	
10	90179-12421	NUT	1	



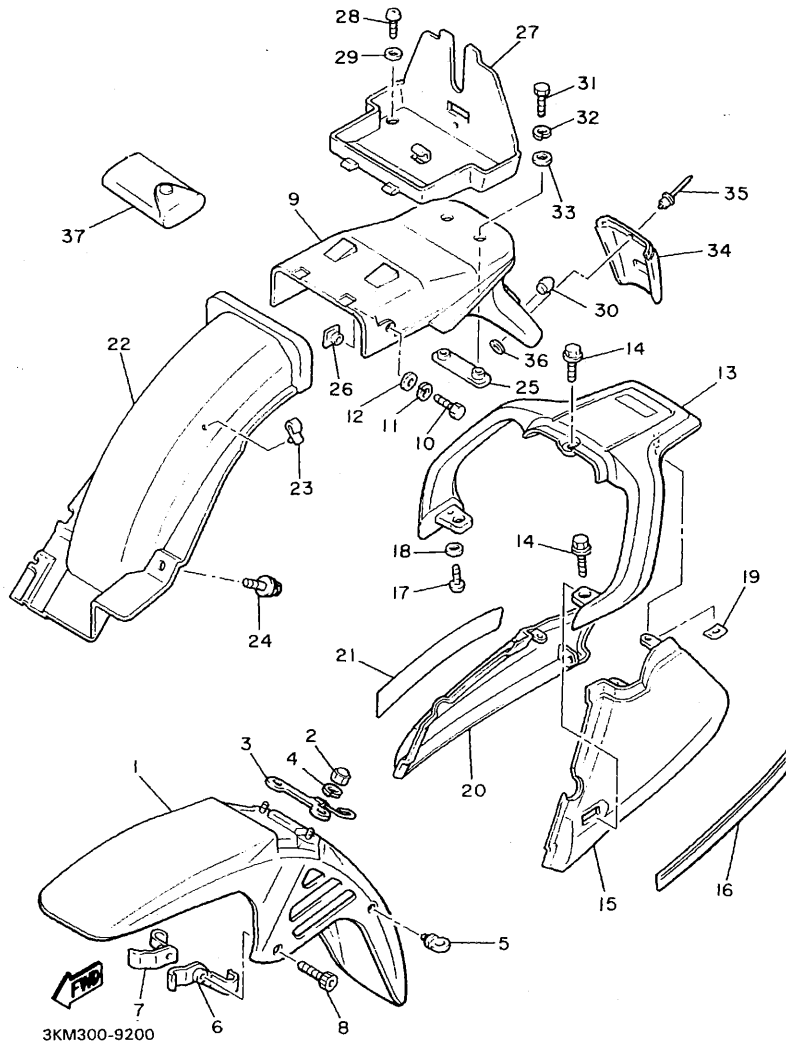
3KM300-9190

FIG. 20 FENDER



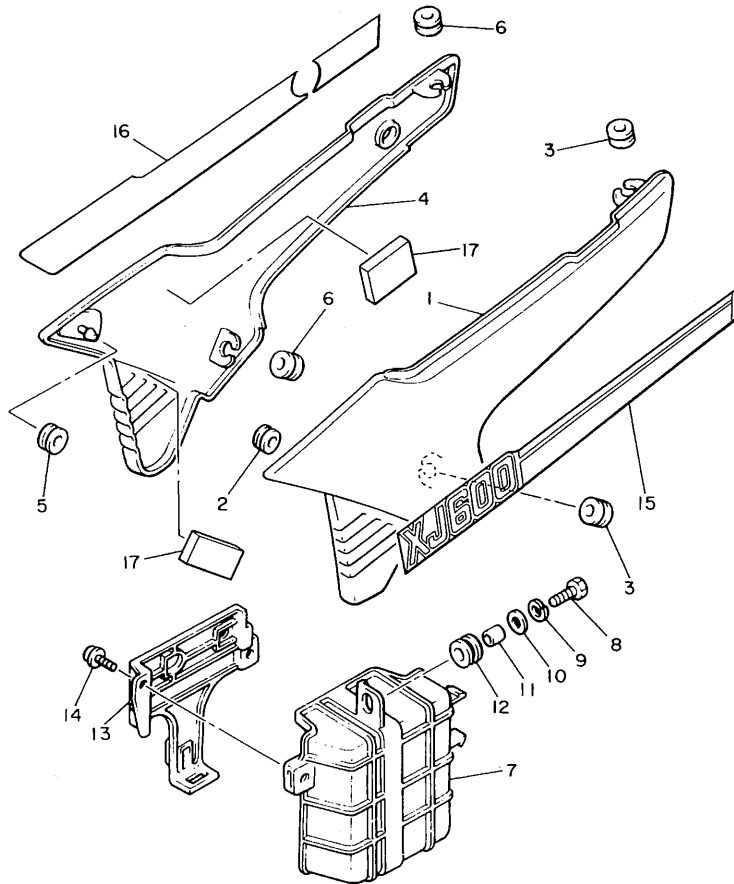
REF. NO.	PART NO.	DESCRIPTION	Q'TY	REMARKS
1	33M-21510-00-EG	FRONT FENDER COMP.	1	UR MAPLE RED
	33M-21510-00-GE	FRONT FENDER COMP.	1	UR SILKY WHITE
2	95303-06800	NUT, crown	2	
3	3NG-21596-00	HOLDER	1	
4	92990-06100	WASHER, spring	2	
5	1A8-21518-00	HOLDER, cable	1	
6	33M-21523-00	PLATE 1	1	
7	33M-21524-00	PLATE 2	1	
8	91311-06025	BOLT	2	
9	33M-21611-00	FENDER, rear	1	
10	97021-06016	BOLT	2	
11	92990-06100	WASHER, spring	2	
12	92990-06600	WASHER, plate	2	
13	3KM-21645-00	STAY, rear	1	
14	95821-08020	BOLT, flange	3	
15	33M-2163A-00-EG	COVER, rear fender 1	1	UR MAPLE RED
	33M-2163A-00-GE	COVER, rear fender 1	1	UR SILKY WHITE
16	3KM-21661-00	GRAPHIC, r.fender cover (L.H)	1	UR FOR SW
	3KM-21661-20	GRAPHIC, r.fender cover (L.H)	1	UR FOR MPR
17	98501-05012	SCREW, pan head	2	
18	90201-05029	WASHER, plate	2	
19	90183-06011	NUT, spring	2	
20	33M-2163E-00-EG	COVER, rear fender 2	1	UR MAPLE RED
	33M-2163E-00-GE	COVER, rear fender 2	1	UR SILKY WHITE
21	3KM-21662-00	GRAPHIC, r.fender cover (R.H)	1	UR FOR SW
	3KM-21662-20	GRAPHIC, r.fender cover (R.H)	1	UR FOR MPR
22	33M-21629-00	GUARD, mud	1	
23	90464-16021	CLAMP	1	

FIG. 20 FENDER



REF. NO.	PART NO.	DESCRIPTION	Q'TY	REMARKS
24	90119-06108	BOLT, with washer	1	
25	33M-21635-00	NUT, rear fender	1	
26	33M-21636-00	NUT	2	
27	33M-2160A-00	BOX COMP.	1	
28	92501-06012	SCREW, pan head	2	
29	92990-06600	WASHER, plate	2	
30	5A8-21639-00	DAMPER 2	2	
31	97313-06016	BOLT	2	
32	92990-06100	WASHER, spring	2	
33	92901-06600	WASHER, plate	2	
34	51J-21621-00	FLAP	1	
35	90267-40076	RIVET, blind	3	
36	90201-044A2	WASHER, plate	3	
37	3KM-28100-00	TOOL KIT	1	

FIG. 21 SIDE COVER

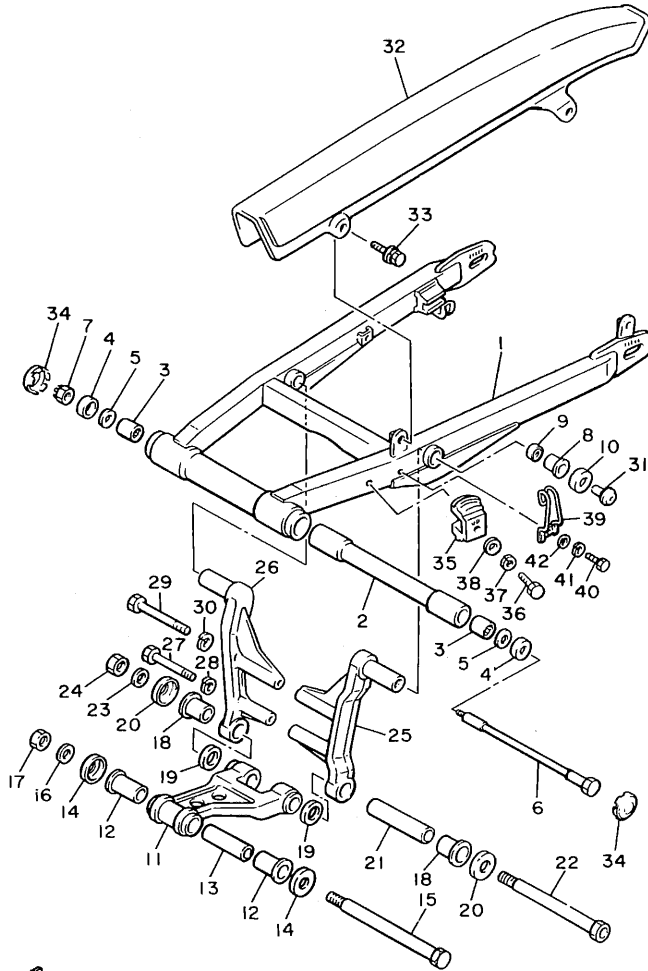


REF. NO.	PART NO.	DESCRIPTION	Q'TY	REMARKS
1	33M-21711-00-EG	COVER, side 1	1	UR MAPLE RED
	33M-21711-00-GE	COVER, side 1	1	UR SILKY WHITE
2	90480-01401	GROMMET	1	
3	90480-12053	GROMMET	2	
4	33M-21721-00-EG	COVER, side 2	1	UR MAPLE RED
	33M-21721-00-GE	COVER, side 2	1	UR SILKY WHITE
5	90480-01401	GROMMET	1	
6	90480-12053	GROMMET	2	
7	33M-21170-00	BOX COMP.	1	
8	97001-06025	BOLT	3	
9	92990-06100	WASHER, spring	3	
10	90201-063J2	WASHER, plate	3	
11	90387-060A7	COLLAR	3	
12	90480-16233	GROMMET	3	
13	33M-28185-00	LID	1	
14	90159-06099	SCREW, with washer	2	
15	3KM-2173E-00	GRAPHIC 1	1	UR FOR SW
	3KM-2173E-20	GRAPHIC 1	1	UR FOR MPR
16	3KM-2174L-00	GRAPHIC SET 2	1	UR FOR SW
	3KM-2173F-20	GRAPHIC 2	1	UR FOR MPR
17	5G7-82121-00	PAD, battery	2	



3KM300-9210

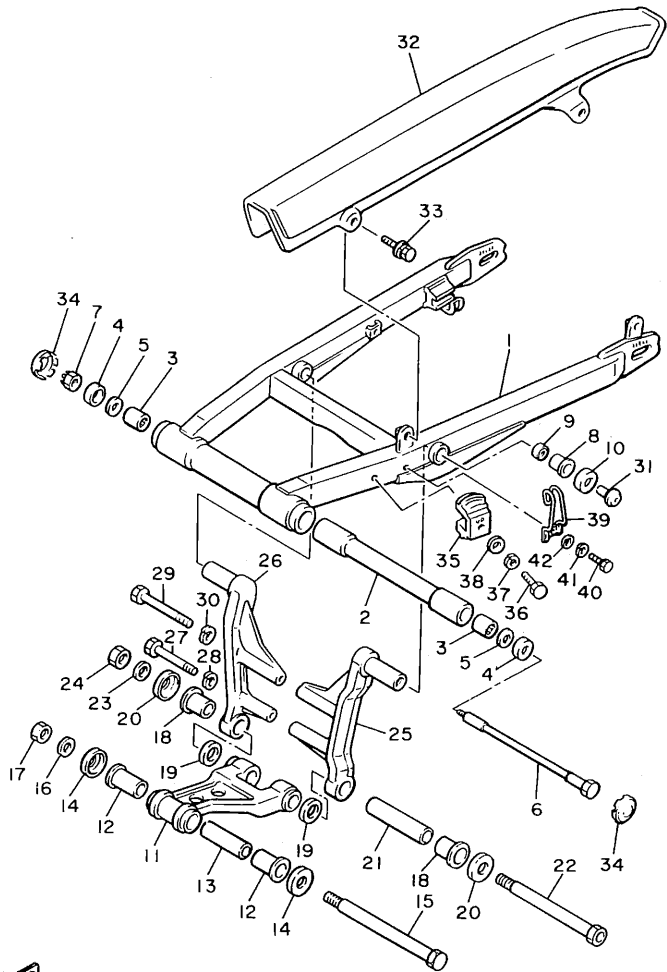
FIG. 22 REAR ARM



3KM300-9220

REF. NO.	PART NO.	DESCRIPTION	Q'TY	REMARKS
1	33M-22110-00-35	REAR ARM COMP.	1	SILVER
2	33M-22184-00	BUSH	1	
3	93320-32403	BEARING	2	
4	4X7-22129-00	COVER, thrust 2	2	
5	90201-244A8	WASHER, plate (1.95T)	2	
6	33M-22141-00	SHAFT, pivot	1	
7	90185-14070	NUT, self-locking	1	
8	90386-18135	BUSH	2	
9	93109-18020	OIL SEAL	2	
10	33M-22128-00	COVER, thrust 1	2	
11	33M-2217A-01	ARM, relay	1	
12	90386-18118	BUSH	2	
13	90387-123J0	COLLAR	1	
14	26H-22129-00	COVER, thrust 2	2	
15	90101-12591	BOLT	1	
16	90201-12535	WASHER, plate	1	
17	95611-12100	NUT, u	1	
18	90386-20134	BUSH	2	
19	93109-20029	OIL SEAL	2	
20	26H-22128-00	COVER, thrust 1	2	
21	90387-144H4	COLLAR	1	
22	90101-14585	BOLT	1	
23	92902-14600	WASHER, plate	1	
24	95601-14100	NUT, u	1	
25	33M-2217M-02	ARM 1	1	
26	33M-2217N-02	ARM 2	1	
27	97021-08080	BOLT	1	
28	92990-08100	WASHER, spring	1	

FIG. 22 REAR ARM



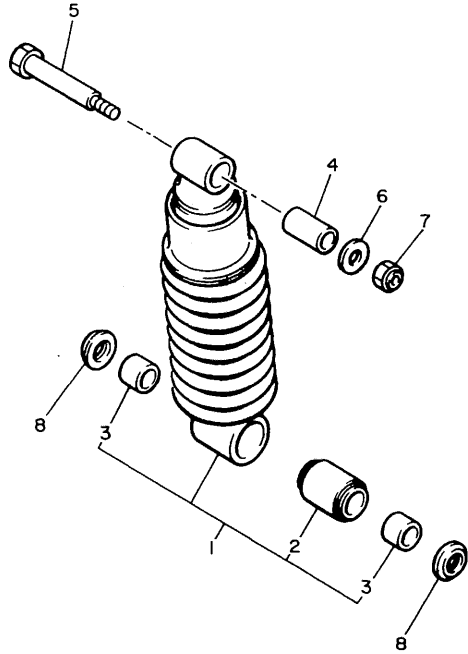
REF. NO.	PART NO.	DESCRIPTION	Q'TY	REMARKS
29	97023-08090	BOLT	1	
30	92990-08100	WASHER, spring	1	
31	90109-10762	BOLT	2	
32	33M-22311-01	CASE, chain	1	
33	90119-06108	BOLT, with washer	2	
34	33M-2219X-00	COVER	2	
35	33M-22151-00	SEAL, guard	1	
36	97313-06016	BOLT	1	
37	92990-06100	WASHER, spring	1	
38	90201-06067	WASHER, plate	1	
39	3KM-25875-50	HOLDER, brake hose 1	1	
40	97003-06012	BOLT	1	
41	92990-06100	WASHER, spring	1	
42	92990-06600	WASHER, plate	1	



3KM300-9220

FIG. 23 REAR SUSPENSION

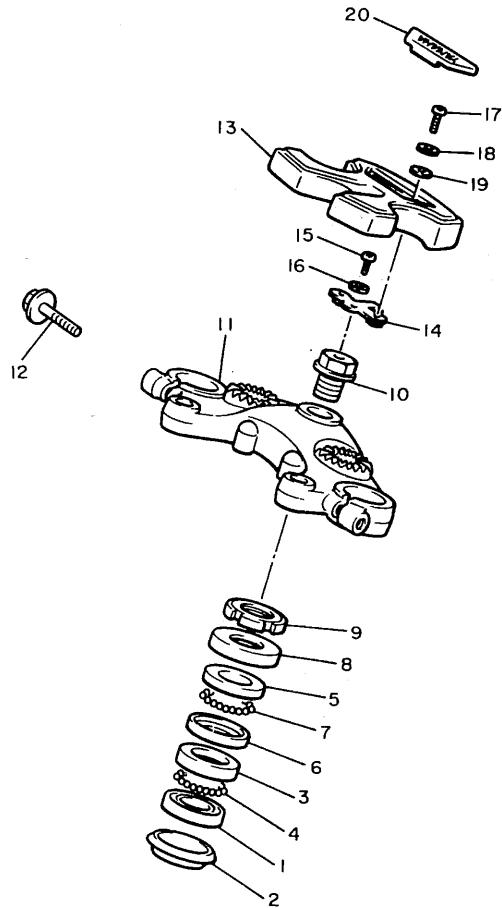
REF. NO.	PART NO.	DESCRIPTION	Q'TY	REMARKS
1	3KM-22210-01	SHOCK ABSORBER ASSY, rear	1	
2	29L-22216-00	.BUSH, rear shock absorber	1	
3	90380-20123	.BUSH, solid	2	
4	90387-124T2	COLLAR	1	
5	90109-10554	BOLT	1	
6	90201-102G9	WASHER, plate	1	
7	95602-10100	NUT, u	1	
8	29L-2217H-00	COVER, dust	2	



3KM300-9230



FIG. 24 STEERING

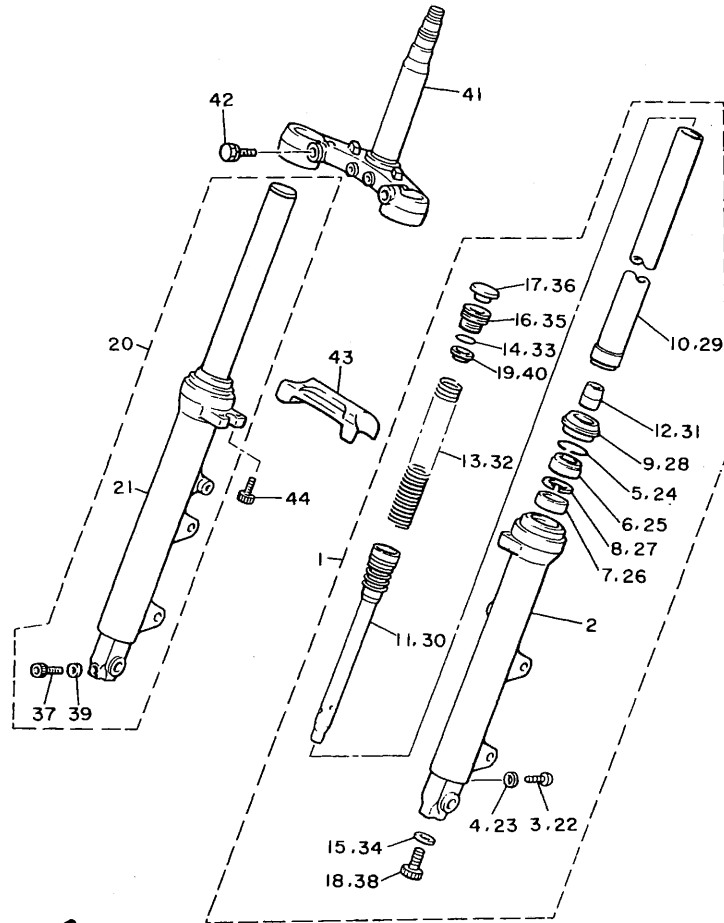


REF. NO.	PART NO.	DESCRIPTION	Q'TY	REMARKS
1	156-23411-00	RACE, ball 1	1	
2	164-23462-00	SEAL, steering	1	
3	156-23412-00	RACE, ball 2	1	
4	93501-04011	BALL	19	
5	183-23411-00	RACE, ball 1	1	
6	183-23412-00	RACE, ball 2	1	
7	93501-04011	BALL	19	
8	4K0-23415-00	COVER, ball race 1	1	
9	90179-25495	NUT	1	
10	90109-14602	BOLT	1	
11	3KM-23435-00-98	CROWN, handle	1	LOW GLOSS BLACK
12	95026-08040	BOLT, flange	2	
13	51J-26213-00	COVER, upper	1	
14	51J-26129-00	WASHER	1	
15	92501-06012	SCREW, pan head	1	
16	92990-06100	WASHER, spring	1	
17	98502-06016	SCREW, pan head	2	
18	92990-06100	WASHER, spring	2	
19	92990-06600	WASHER, plate	2	
20	31A-26216-00	CAP, handlebar cover	1	



3KM300-9240

FIG. 25 FRONT FORK

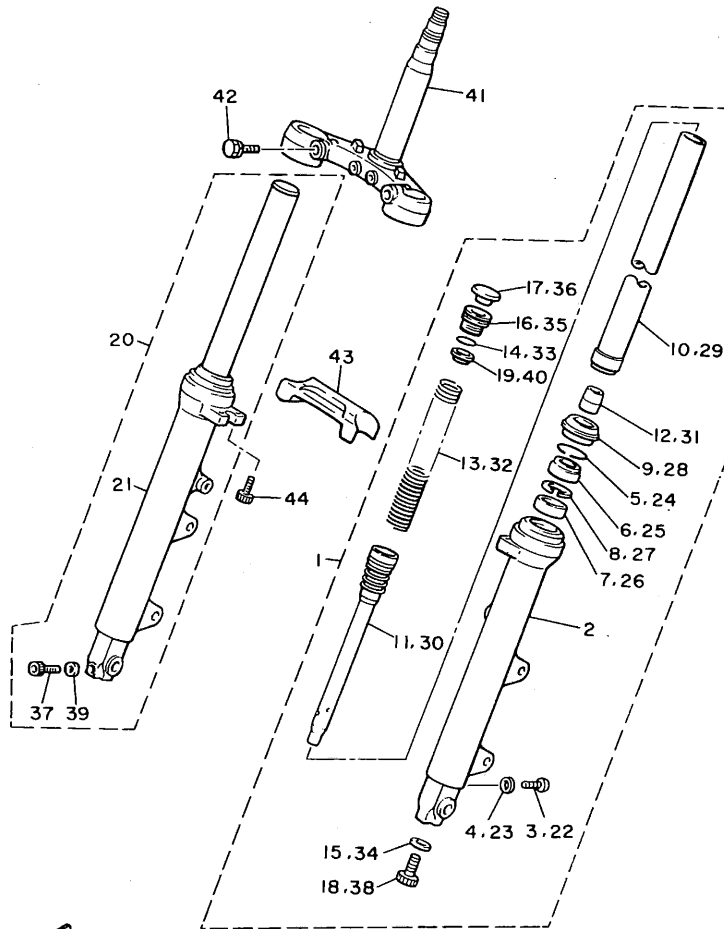


REF. NO.	PART NO.	DESCRIPTION	Q'TY	REMARKS
1	3KM-23102-00	FRONT FORK ASSY (L.H)	1	
2	3KM-23126-00	.TUBE, outer 1	1	
3	4H7-23119-00	.PLUG, drain	1	
4	122-23129-00	.GASKET, drain plug	1	
5	4A1-23156-00	.CLIP, oil seal	1	
6	49A-23145-00	.OIL SEAL	1	
7	30X-23125-00	.METAL, slide 1	1	
8	5K5-23149-00	.WASHER, spring upper	1	
9	33M-23144-00	.SEAL, dust	1	
10	3KM-23110-00	.INNER TUBE COMP.1	1	
11	49A-23170-00	.CYLINDER COMP., front fork	1	
12	3R6-23173-L0	.SPINDLE, taper	1	
13	49A-23141-00	.SPRING, front fork	1	
14	1W1-23114-L0	.GASKET	1	
15	509-23158-L0	.GASKET	1	
16	3KM-23111-00	.BOLT, cap	1	
17	26H-23168-00	.CAP, front fork	1	
18	278-23181-50	.BOLT, hexagon socket head	1	
19	1W1-23142-L0	.SEAT, spring upper	1	
20	3KM-23103-00	FRONT FORK ASSY (R.H)	1	
21	3KM-23136-00	.TUBE, outer 2	1	
22	4H7-23119-00	.PLUG, drain	1	
23	122-23129-00	.GASKET, drain plug	1	
24	4A1-23156-00	.CLIP, oil seal	1	
25	49A-23145-00	.OIL SEAL	1	
26	30X-23125-00	.METAL, slide 1	1	
27	5K5-23149-00	.WASHER, spring upper	1	
28	33M-23144-00	.SEAL, dust	1	



3KM300-9250

FIG. 25 FRONT FORK

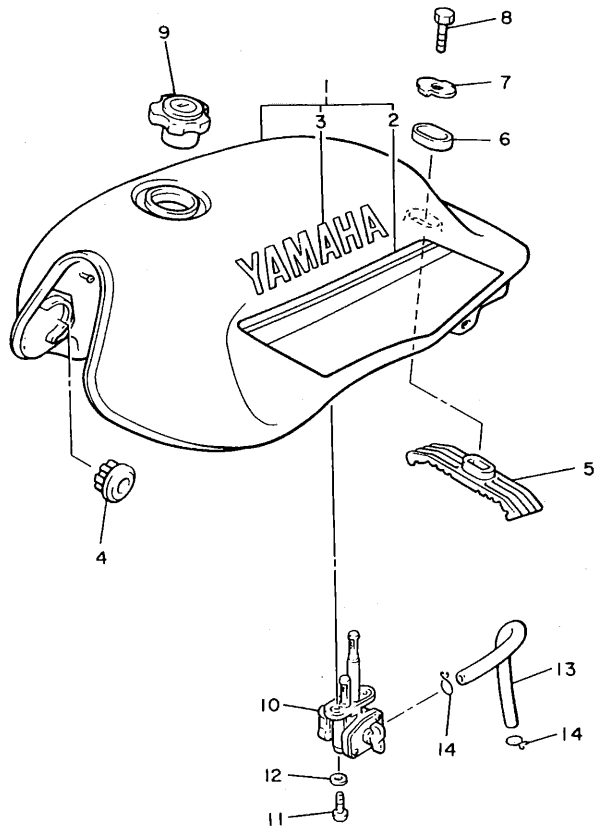


REF. NO.	PART NO.	DESCRIPTION	Q'TY	REMARKS
29	3KM-23110-00	.INNER TUBE COMP.1	1	
30	49A-23170-00	.CYLINDER COMP., front fork	1	
31	3R6-23173-L0	.SPINDLE, taper	1	
32	49A-23141-00	.SPRING, front fork	1	
33	1W1-23114-L0	.GASKET	1	
34	509-23158-L0	.GASKET	1	
35	3KM-23111-00	.BOLT, cap	1	
36	26H-23168-00	.CAP, front fork	1	
37	1WG-23128-00	.BOLT, axle holder	1	
38	278-23181-50	.BOLT, hexagon socket head	1	
39	90201-08085	.WASHER, plate	1	
40	1W1-23142-L0	.SEAT, spring upper	1	
41	49A-23340-00	UNDER BRACKET COMP.	1	
42	4G0-23346-00	BOLT 1	2	
43	3KM-2313A-00	BRACE, fork	1	
44	31A-23181-30	BOLT, hexagon socket head	4	



3KM300-9250

FIG. 26 FUEL TANK

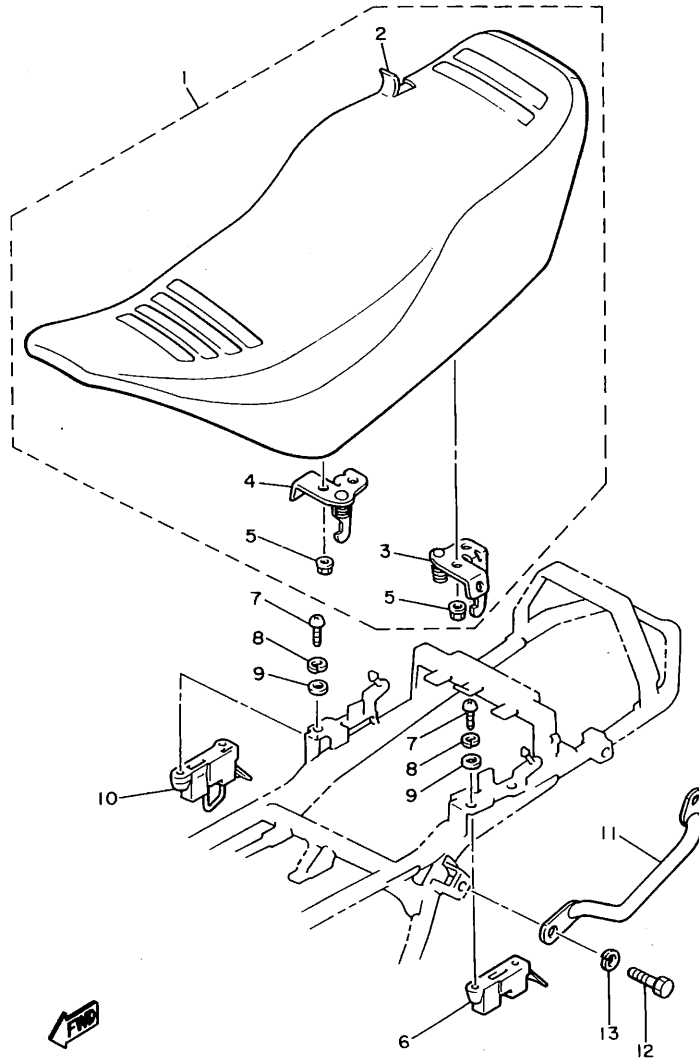


REF. NO.	PART NO.	DESCRIPTION	Q'TY	REMARKS
1	33M-24110-00-X5	FUEL TANK COMP.	1	UR MIDNIGHT SILVER
	33M-24110-00-X7	FUEL TANK COMP.	1	UR MAPLE RED
2	3KM-24240-01	.GRAPHIC SET	1	UR FOR SW
	3KM-24240-20	.GRAPHIC SET	1	UR FOR MPR
3	99226-00040	.EMBLEM, yamaha	2	
4	4H7-24181-00	DAMPER, locating 1	2	
5	33M-24182-00	DAMPER, locating 2	1	
6	11H-24183-00	DAMPER, locating 3	1	
7	11H-24186-00	WASHER, special	1	
8	97002-08030	BOLT	1	
9	58L-24602-00	CAP ASSY	1	
10	33M-24500-00	FUEL COCK ASSY 1	1	
11	90149-06011	SCREW	2	
12	90202-06010	WASHER, plate	2	
13	4G0-24311-00	PIPE, fuel 1	1	
14	90467-10008	CLIP	2	



3KM351-9260

FIG. 27 SEAT

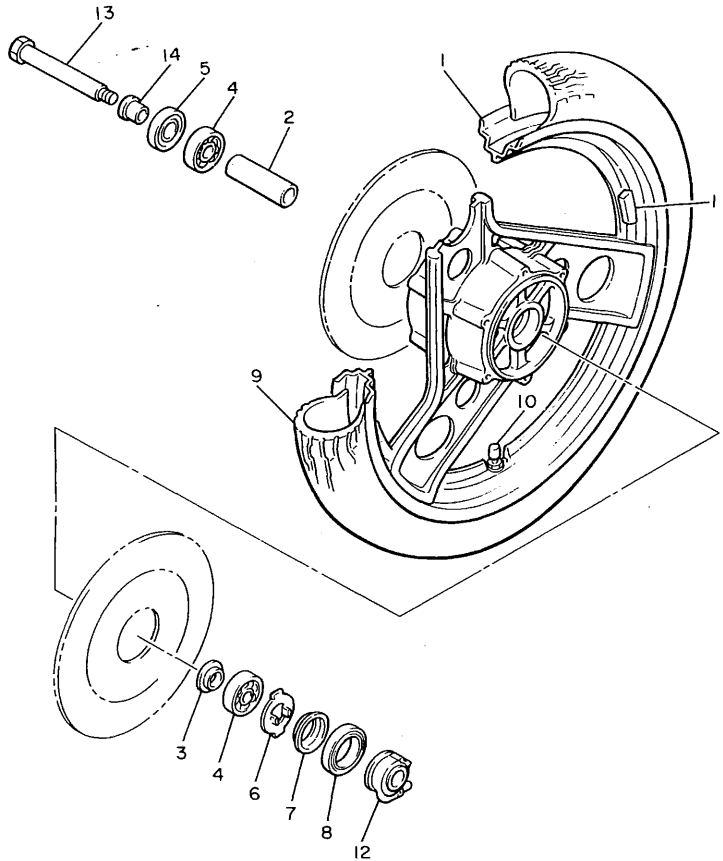


REF. NO.	PART NO.	DESCRIPTION	Q'TY	REMARKS
1	3KM-24730-00	DOUBLE SEAT ASSY	1	
2	3KM-24731-00	.COVER, seat	1	
3	29L-24728-00	.BRACKET, seat	1	
4	29L-24738-00	.BRACKET, seat	1	
5	95701-06500	.NUT, flange	4	
6	31A-24760-00	SEAT LEVER ASSY	1	
7	92506-06016	SCREW, pan head	4	
8	92906-06100	WASHER, spring	4	
9	92906-06600	WASHER, plate	4	
10	29L-24705-00	SEAT LOCK ASSY	1	
11	33M-21165-00	HANDLE, standing	1	
12	97011-08016	BOLT	2	
13	92902-08100	WASHER, spring	2	



3KM300-9270

FIG. 28 FRONT WHEEL

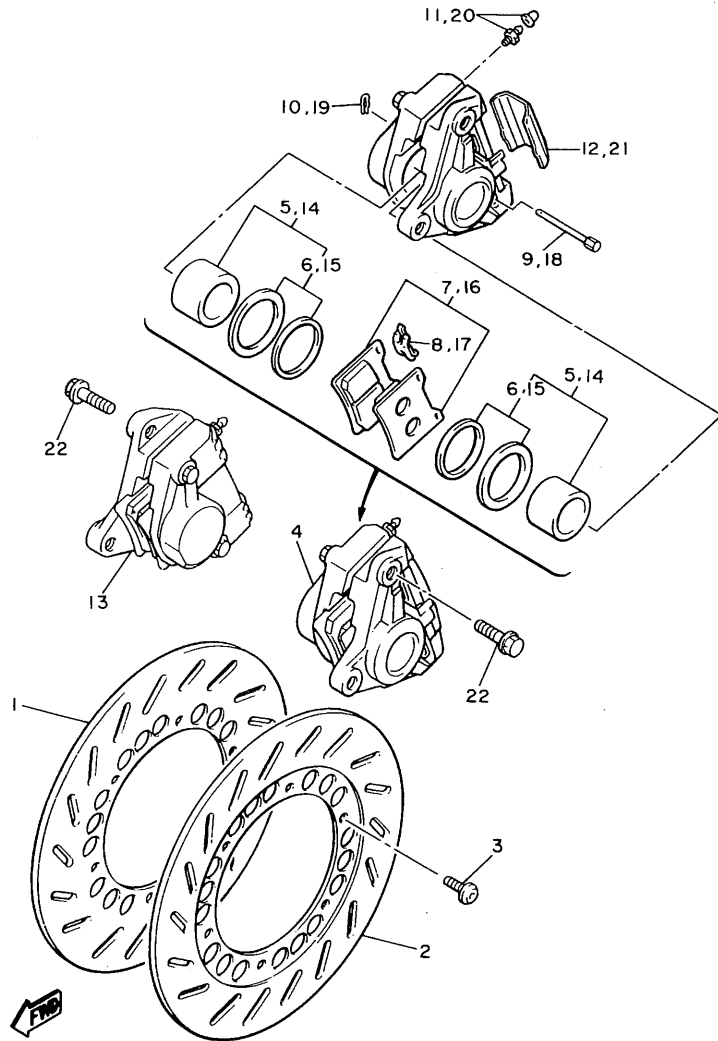


REF. NO.	PART NO.	DESCRIPTION	Q'TY	REMARKS
1	31E-25168-20-98	CAST WHEEL, front	1	LOW GLOSS BLACK
2	90560-15116	SPACER	1	
3	146-25115-00	FLANGE, spacer 1	1	
4	93306-30203	BEARING (B6302Z)	2	
5	93102-22014	OIL SEAL	1	
6	341-25149-00	CLUTCH, meter	1	
7	341-25846-00	RETAINER, clutch	1	
8	93105-45017	OIL SEAL	1	
9	94109-181F6	TIRE (90/90-H18)	1	YOKOHAMA
10	93900-00001	VALVE, rim	1	BRIDGESTONE
11	29L-25398-00	BALANCER, wheel (10G)	1	UR
	29L-25398-10	BALANCER, wheel (20G)	1	UR
	29L-25398-20	BALANCER, wheel (30G)	1	UR
12	3M5-25190-00	GEAR UNIT ASSY	1	
13	33M-25181-00	AXLE, wheel	1	
14	90387-15550	COLLAR	1	



33M010-3300

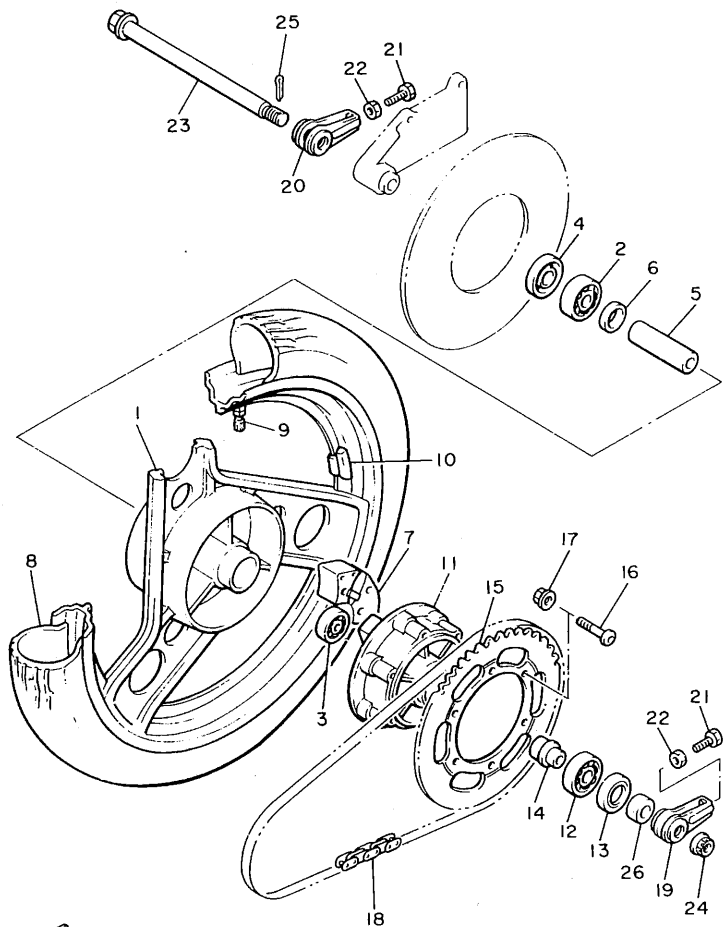
FIG. 29 FRONT BRAKE CALIPER



3KM300-9290

REF. NO.	PART NO.	DESCRIPTION	QTY	REMARKS
1	29L-25831-10	DISC, brake (LEFT)	1	
2	29L-25831-00	DISC, brake (RIGHT)	1	
3	90109-08718	BOLT	12	
4	3KM-2580T-00	CALIPER ASSY (LEFT)	1	
5	31A-W0057-00	.PISTON ASSY, caliper	1	
6	31A-W0047-00	..CALIPER SEAL KIT	1	
7	26H-W0045-11	.BRAKE PAD KIT	1	
8	29L-25919-00	.SUPPORT, pad	1	
9	1KT-25924-00	.PIN, pad	2	
10	26H-25925-00	.CLIP	2	
11	1J3-W0048-00	.BREED SCREW KIT	1	
12	51J-25836-00	.COVER, dust	1	
13	3KM-2580U-00	CALIPER ASSY (RIGHT)	1	
14	31A-W0057-00	.PISTON ASSY, caliper	1	
15	31A-W0047-00	..CALIPER SEAL KIT	1	
16	26H-W0045-11	.BRAKE PAD KIT	1	
17	29L-25919-00	.SUPPORT, pad	1	
18	1KT-25924-00	.PIN, pad	2	
19	26H-25925-00	.CLIP	2	
20	1J3-W0048-00	.BREED SCREW KIT	1	
21	51J-25836-00	.COVER, dust	1	
22	90105-10308	BOLT, washer based	4	

FIG. 30 REAR WHEEL



REF. NO.	PART NO.	DESCRIPTION	Q'TY	REMARKS
1	33M-25338-20-98	CAST WHEEL, rear	1	LOW GLOSS BLACK
2	93306-30306	BEARING (B6303)	1	
3	93306-20310	BEARING (B6203DU)	1	
4	93102-25044	OIL SEAL	1	
5	90560-17241	SPACER	1	
6	146-25315-00	FLANGE, spacer	1	
7	29L-25364-00	DAMPER	3	
8	94111-181F4	TIRE (110/90-18 61H R-202)	1	YOKOHAMA
9	93900-00001	VALVE, rim	1	BRIDGESTONE
10	29L-25398-00	BALANCER, wheel (10G)	1	UR
	29L-25398-10	BALANCER, wheel (20G)	1	UR
	29L-25398-20	BALANCER, wheel (30G)	1	UR
11	1JK-25366-00	CLUTCH, hub	1	
12	93306-30416	BEARING (B6304RS)	1	
13	93102-32298	OIL SEAL	1	
14	90387-172J8	COLLAR	1	
15	49A-25444-21	SPROCKET, driven (44T)	1	
16	90110-08057	BOLT, hexagon socket head	6	
17	95601-08200	NUT, self-locking	6	
18	94581-10106	CHAIN (D.I.D.50HDL-4-106L)	1	
19	12R-25388-00	PULLER, chain 1	1	
20	12R-25389-00	PULLER, chain 2	1	
21	90101-08699	BOLT	2	
22	95303-08700	NUT	2	
23	12R-25381-00	AXLE, wheel	1	
24	90171-14031	NUT, castle	1	
25	91401-30030	PIN, cotter	1	
26	90387-172J9	COLLAR	1	

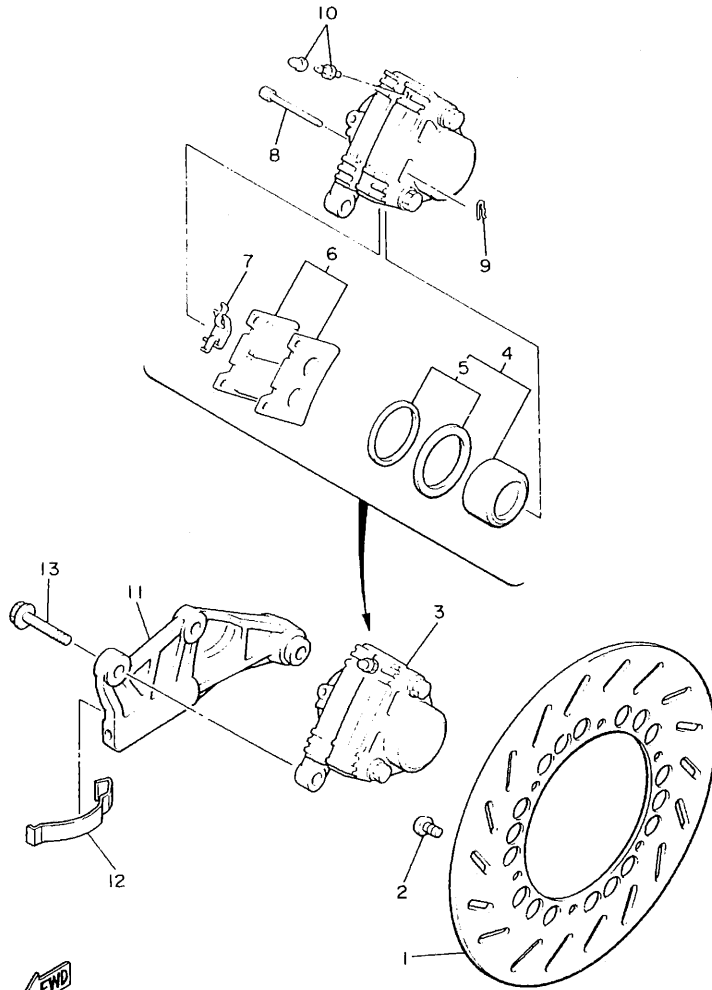


49A110-4300



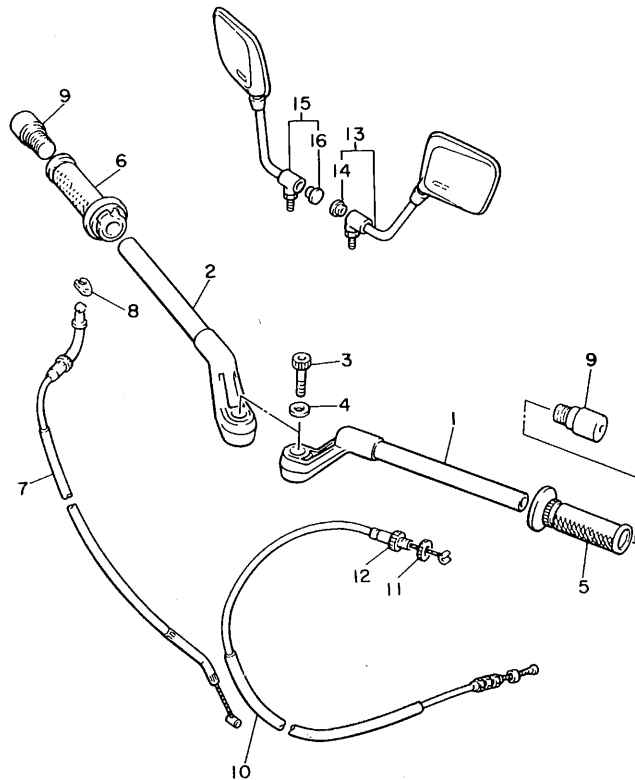
FIG. 31 REAR BRAKE CALIPER

REF. NO.	PART NO.	DESCRIPTION	Q'TY	REMARKS
1	29L-25831-00	DISC, brake (RIGHT)	1	
2	90109-08718	BOLT	6	
3	3KM-2580W-00	CALIPER ASSY, rear 2	1	
4	26H-W0057-00	.PISTON ASSY, caliper	1	
5	26H-W0047-00	..CALIPER SEAL KIT	1	
6	1FK-W0046-01	.BRAKE PAD KIT, 2	1	
7	29L-25919-00	.SUPPORT, pad	1	
8	1KT-25924-00	.PIN, pad	2	
9	26H-25925-00	.CLIP	2	
10	1J3-W0048-00	.BREED SCREW KIT	1	
11	51J-25819-00-98	BRACKET, caliper	1	LOW GLOSS BLACK
12	33M-25927-00	SPRING, support	1	
13	90105-10308	BOLT, washer based	2	



49A110-4310

FIG. 32 STEERING HANDLE . CABLE

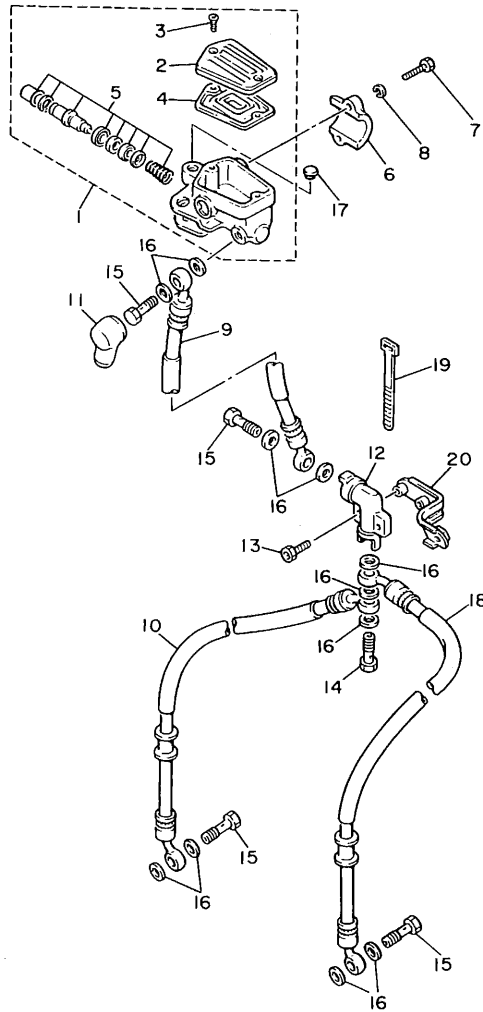


REF. NO.	PART NO.	DESCRIPTION	Q'TY	REMARKS
1	51J-26121-00	HANDLEBAR (LEFT)	1	
2	51J-26122-00	HANDLEBAR (RIGHT)	1	
3	91316-12045	BOLT	2	
4	92990-12200	WASHER, plain	2	
5	31A-26241-00	GRIP	1	
6	31A-26240-00	GRIP ASSY	1	
7	49A-26311-00	CABLE, throttle 1	1	
8	5H0-26393-00	HOLDER	1	
9	51J-26246-00	END, grip	2	
10	49A-26335-01	CABLE, clutch	1	
11	90179-08148	NUT	1	
12	90123-08046	BOLT	1	
13	36Y-26290-G0	BACK MIRROR ASSY (LEFT)	1	
14	36Y-26133-00	.CAP	1	
15	36Y-26290-T0	BACK MIRROR ASSY (RIGHT)	1	
16	36Y-26133-00	.CAP	1	



3KM300-9320

FIG. 33 FRONT MASTER CYLINDER

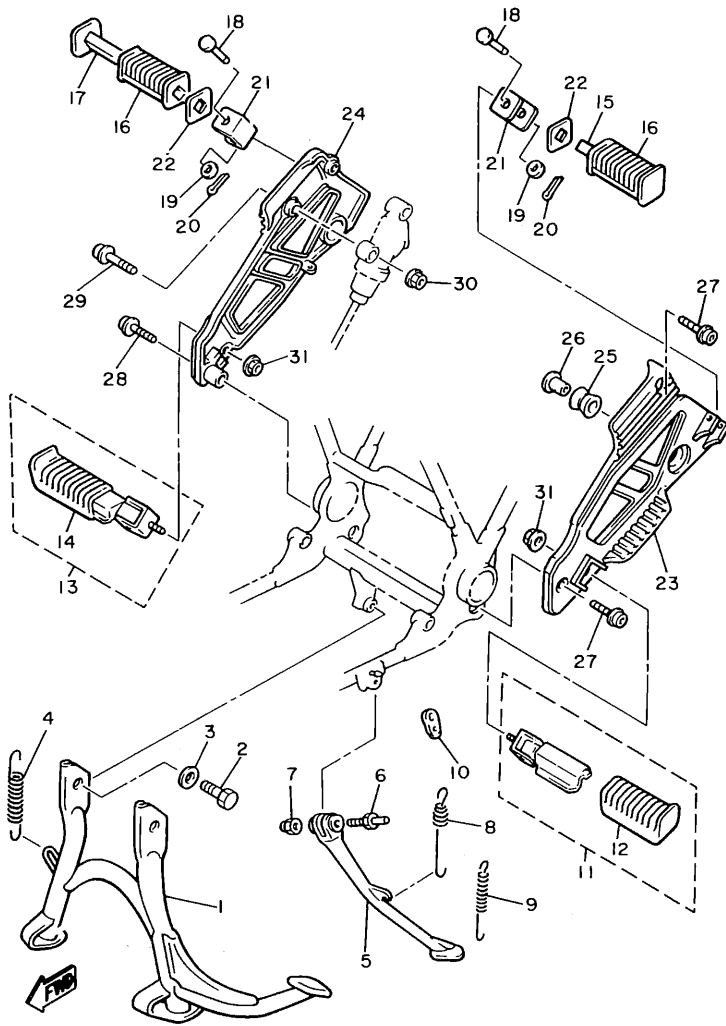


REF. NO.	PART NO.	DESCRIPTION	Q'TY	REMARKS
1	36Y-25850-01	MASTER CYLINDER ASSY	1	
2	36Y-25852-01	.CAP, reservoir	1	
3	98706-04012	.SCREW, flat head	2	
4	36Y-25854-00	.DIAPHRAGM, reservoir	1	
5	36Y-W0041-00	.CYLINDER KIT, master	1	
6	36Y-25867-00	BRACKET, master cylinder	1	
7	91316-06025	BOLT	2	
8	92906-06100	WASHER, spring	2	
9	3KM-25872-00	HOSE, brake 1	1	
10	3KM-25873-00	HOSE, brake 2	1	
11	4L0-25862-00	BOOT, master cylinder	1	
12	11U-25885-00	JOINT	1	
13	91316-06035	BOLT	2	
14	90401-10095	BOLT, union	1	
15	90401-10096	BOLT, union	4	
16	90201-10118	WASHER, plate	11	
17	31A-23469-02	CAP, bolt	2	
18	3KM-25874-00	HOSE, brake	1	
19	341-26397-01	BAND	2	
20	51J-28357-00	STAY 2	1	



3KM300-9330

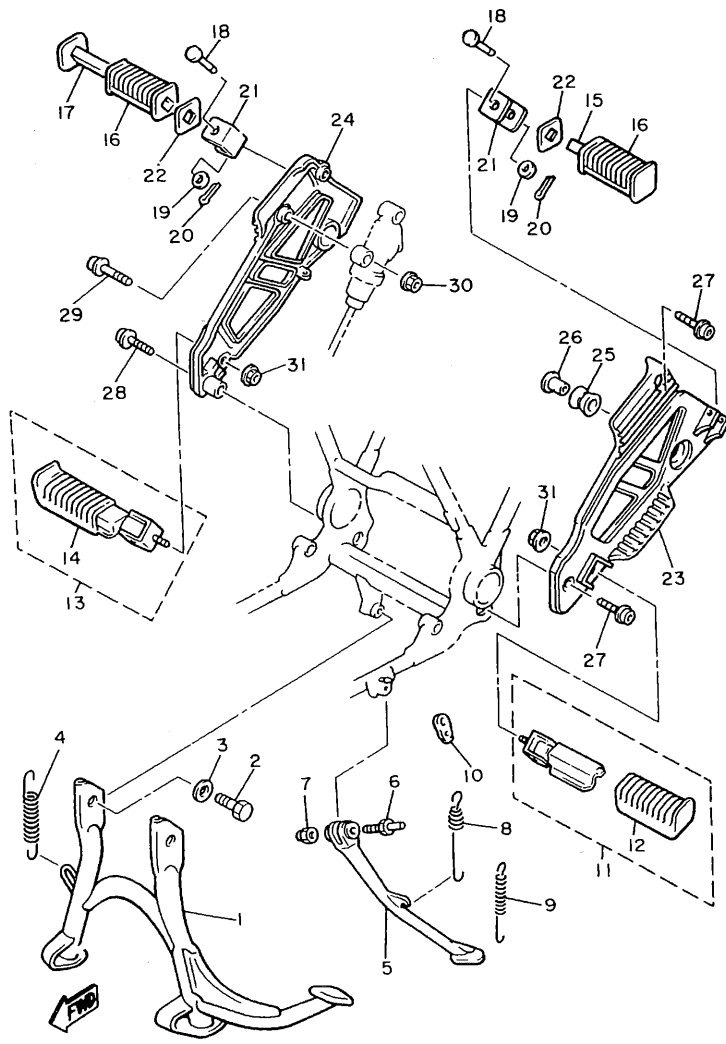
FIG. 34 STAND • FOOTREST



3KM300-9340

REF. NO.	PART NO.	DESCRIPTION	Q'TY	REMARKS
1	33M-27111-00-R4	STAND, main	1	BLACK
2	97002-10016	BOLT	2	
3	90201-10752	WASHER, plate	2	
4	90506-35337	SPRING, tension	1	
5	51J-27311-00-R4	STAND, side	1	BLACK
6	90109-10590	BOLT	1	
7	90185-10037	NUT, self-locking	1	
8	90506-26225	SPRING, tension	1	
9	90506-18224	SPRING, tension	1	
10	2KT-27315-00	LINK, side stand	1	
11	51J-27410-00	FRONT FOOTREST ASSY (LEFT)	1	
12	4L0-27423-00	.COVER, footrest	1	
13	51J-27420-00	FRONT FOOTREST ASSY (RIGHT)	1	
14	4L0-27423-00	.COVER, footrest	1	
15	447-27431-00	FOOTREST, rear	1	
16	447-27433-00	COVER, rear footrest	1	
17	447-27441-00	REAR FOOTREST ASSY 2	1	
18	91701-06042	PIN, cylinder	2	
19	92901-06200	WASHER	2	
20	91401-20015	PIN, sprit	2	
21	51J-27425-00	BRACKET	2	
22	90209-18070	WASHER	2	
23	35J-27442-01	BRACKET 2	1	
24	35J-27443-01	BRACKET 3	1	
25	2H7-27414-00	DAMPER, footrest	2	
26	90387-10636	COLLAR	2	
27	90110-08066	BOLT, hexagon socket head	2	
28	90110-08068	BOLT, hexagon socket head	1	

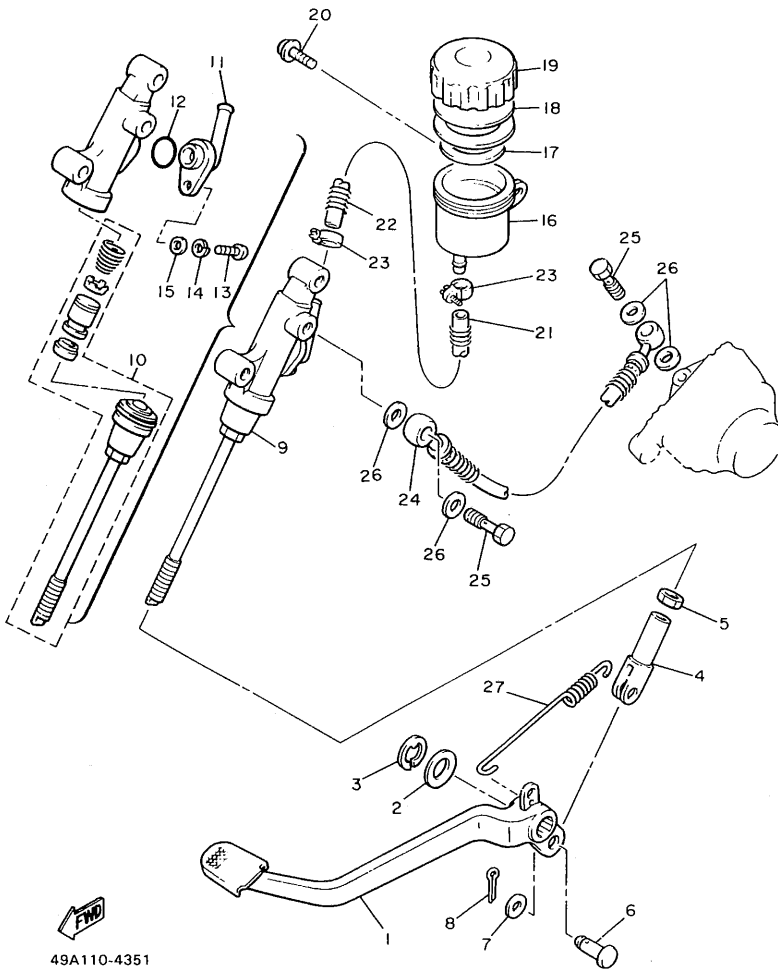
FIG. 34 STAND • FOOTREST



3KM300-9340

REF. NO.	PART NO.	DESCRIPTION	Q'TY	REMARKS
29	90110-08069	BOLT, hexagon socket head	2	
30	95701-08500	NUT, flange	2	
31	95701-10500	NUT, flange	2	

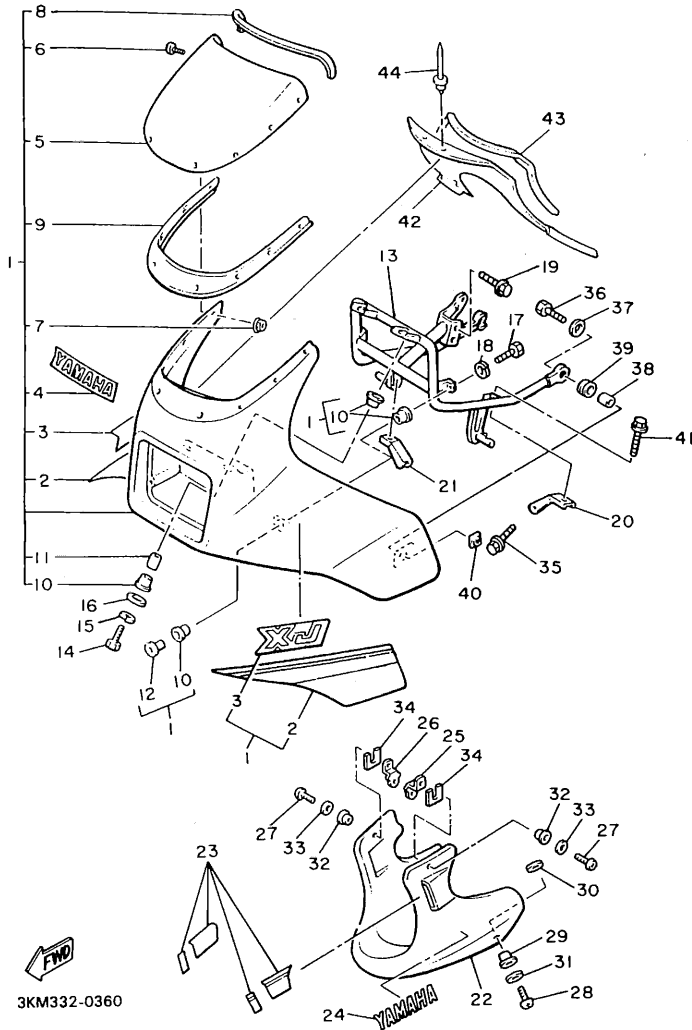
FIG. 35 REAR MASTER CYLINDER



49A110-4351

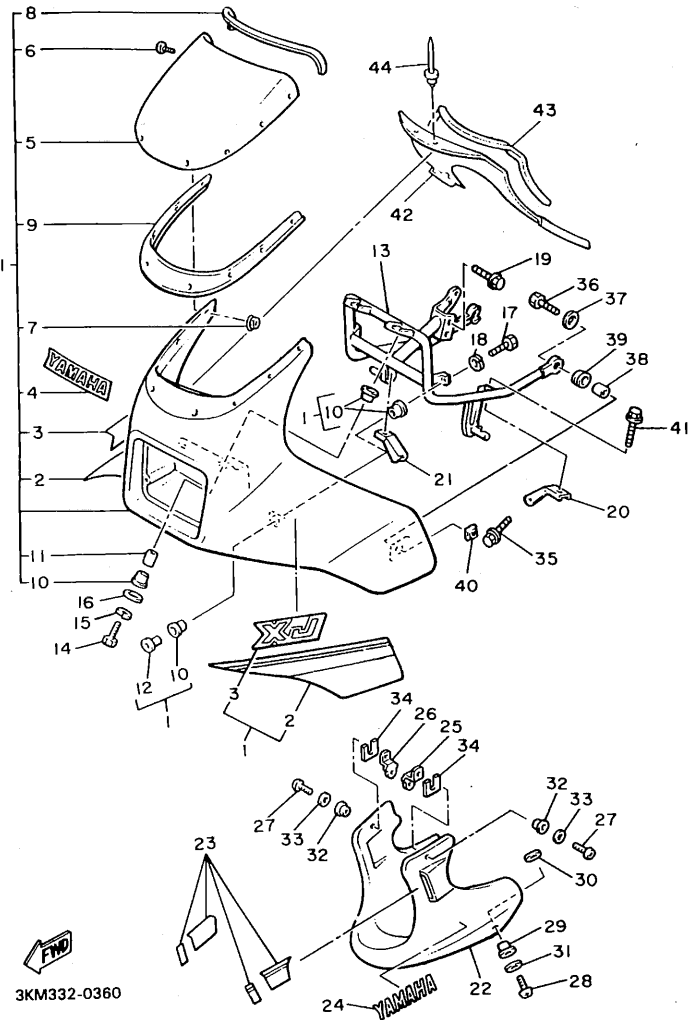
REF. NO.	PART NO.	DESCRIPTION	Q'TY	REMARKS
1	33M-27211-00	PEDAL, brake	1	
2	90201-14212	WASHER, plate	1	
3	93430-10015	CIRCLIP	1	
4	31A-27222-00	JOINT	1	
5	95303-08700	NUT	1	
6	90240-08013	PIN, clevis	1	
7	90201-08083	WASHER, plate	1	
8	91401-20015	PIN, cotter	1	
9	33M-25850-51	MASTER CYLINDER ASSY	1	
10	33M-W0042-50	.CYLINDER KIT, master	1	
11	31A-2582A-50	JOINT	1	
12	93210-15620	.O-RING	1	
13	98511-04012	.SCREW, pan head	1	
14	92901-04100	.WASHER, spring	1	
15	92901-04600	.WASHER, plate	1	
16	31A-25894-01	TANK, reservoir	1	
17	360-25854-00	DIAPHRAGM, reservoir	1	
18	2GU-25855-00	BUSH, diaphragm	1	
19	2KF-25852-50	CAP, reservoir	1	
20	90159-06056	SCREW, with washer	1	
21	3KM-25895-00	HOSE, reservoir	1	
22	90501-10788	SPRING, compression	1	
23	90467-14057	CLIP	2	
24	3KM-25872-50	HOSE, brake 1	1	
25	90401-10096	BOLT, union	2	
26	90201-10118	WASHER, plate	4	
27	90506-20336	SPRING, tension	1	

FIG. 36 COWLING 1



REF. NO.	PART NO.	DESCRIPTION	Q'TY	REMARKS
1	53U-Y2835-30-EG	COWLING ASS'Y	1	UR MAPLE RED
	53U-Y2835-40-7M	COWLING ASS'Y	1	UR MIDNIGHT SILVER
2	3KM-28390-00	.GRAPHIC SET, cowling	1	UR FOR SW
	3KM-28390-20	.GRAPHIC SET, cowling	1	UR FOR MPR
3	3KM-2839H-00	.EMBLEM 1	2	UR FOR SW
	3KM-2839H-20	.EMBLEM 1	2	UR FOR MPR
4	99236-00025	.EMBLEM, yamaha	1	
5	3KM-28381-00	.WINDSHIELD	1	
6	90150-05023	.SCREW, round head	8	
7	95706-05500	.NUT, flange	8	
8	42N-28376-00	.TRIM	1	
9	31A-28345-00	.MOLE 1	1	
10	90480-22362	.GROMMET	8	
11	90560-08237	.SPACER	2	
12	90387-050J5	.COLLAR	2	
13	51J-28356-10	STAY 1	1	
14	97006-06035	BOLT	2	
15	92906-06100	WASHER, spring	2	
16	90201-06074	WASHER, plate	2	
17	97016-06016	BOLT	2	
18	92906-06100	WASHER, spring	2	
19	95816-08012	BOLT, flange	3	
20	3KM-2831U-00	STAY, side 1	1	
21	3KM-2832U-00	STAY, side 1	1	
22	3KM-28385-00-EG	COVER, lower	1	UR MAPLE RED
	3KM-28385-00-GE	COVER, lower	1	UR SILKY WHITE
23	3KM-28301-00	GRAPHIC SET, lower cover 1	1	UR FOR SW
	3KM-28301-20	GRAPHIC SET, lower cover 1	1	UR FOR MPR

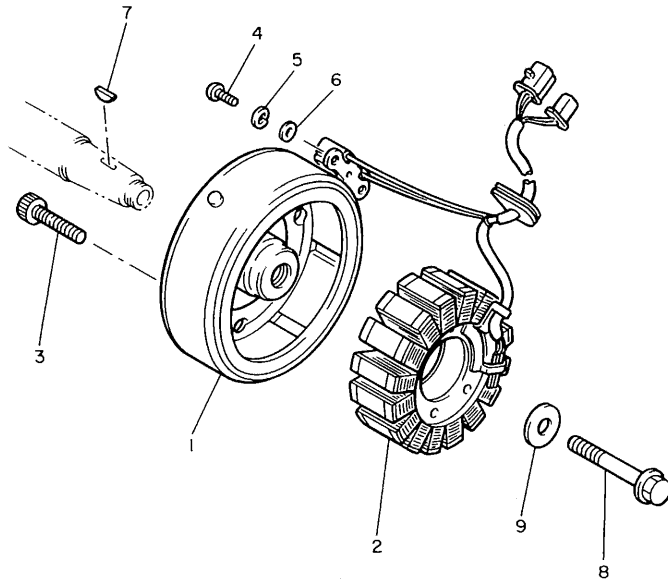
FIG. 36 COWLING 1



REF. NO.	PART NO.	DESCRIPTION	Q'TY	REMARKS
24	99236-00040	EMBLEM, yamaha	2	UR FOR SW
	99236-00055	EMBLEM, yamaha	2	UR FOR MPR
25	3KM-2836A-00	BRACKET 1	1	
26	3KM-2836E-00	BRACKET 2	1	
27	90154-05001	SCREW, binding	2	
28	90150-06021	SCREW, round head	2	
29	90387-066M3	COLLAR	2	
30	90202-11161	WASHER, plate	2	
31	90202-06170	WASHER, plate	2	
32	90387-051N8	COLLAR	2	
33	90202-06007	WASHER, plate	2	
34	3KM-28371-00	DAMPER	2	
35	95816-06025	BOLT, flange	2	
36	97016-06020	BOLT	2	
37	90201-067A0	WASHER, plate	2	
38	90387-060A7	COLLAR	2	
39	90480-18276	GROMMET	2	
40	42N-28317-00	NUT, emblem	2	
41	90119-06108	BOLT, with washer	2	
42	53U-2836K-01	PANEL, inner 1	1	
43	53U-28376-00	TRIM	1	
44	90269-05039	RIVET	4	



FIG. 37 GENERATOR

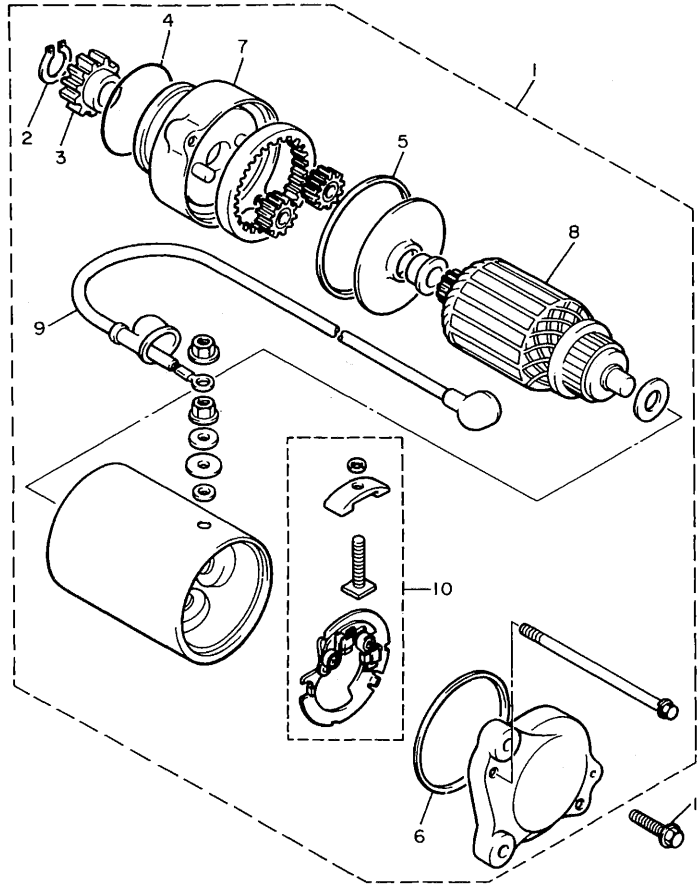


REF. NO.	PART NO.	DESCRIPTION	Q'TY	REMARKS
1	3KM-81450-00	ROTOR ASSY	1	
2	3KM-81410-00	STATOR ASSY	1	
3	91316-06035	BOLT	3	
4	98501-05016	SCREW, pan head	2	
5	92901-05100	WASHER, spring	2	
6	92901-05600	WASHER, plate	2	
7	90280-03047	KEY, woodruff	1	
8	90105-10430	BOLT, washer based	1	
9	90201-107K6	WASHER, plate	1	



3KM332-0370

FIG. 38 STARTING MOTOR

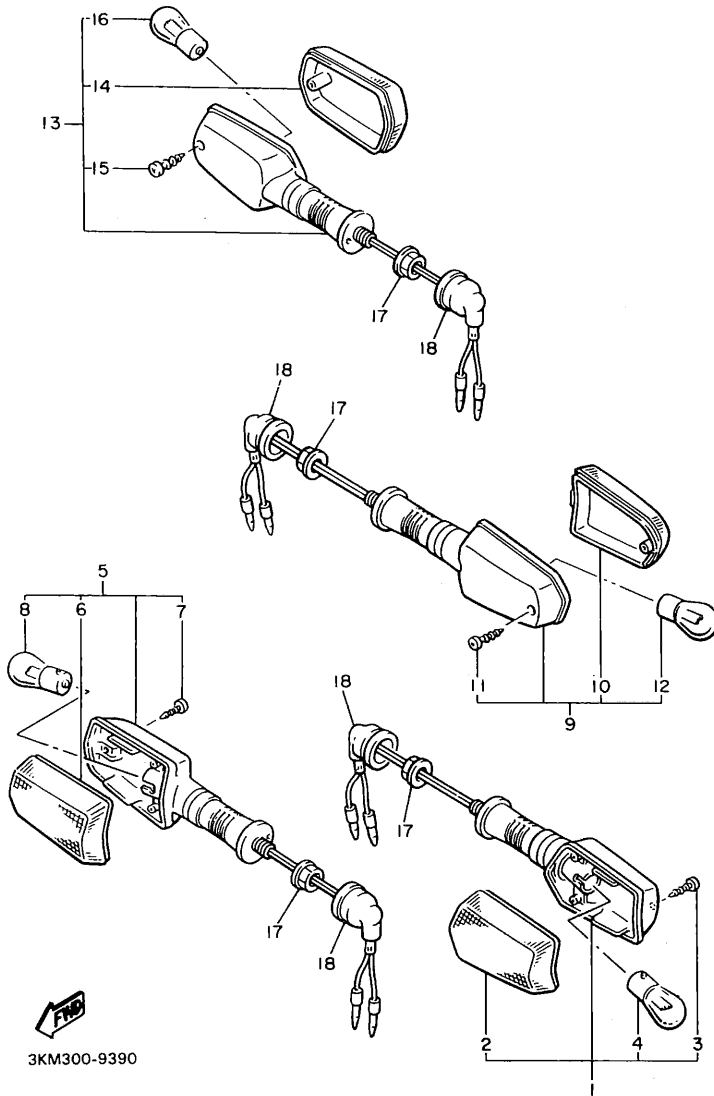


REF. NO.	PART NO.	DESCRIPTION	Q'TY	REMARKS
1	3KM-81800-00	STARTING MOTOR ASSY	1	
2	99009-12400	.CIRCLIP	1	
3	4G0-15511-00	.GEAR, starting motor	1	
4	4G0-81847-00	.O-RING	1	
5	4G0-81844-00	.GASKET	1	
6	11H-81844-00	.GASKET	1	
7	3KM-81830-00	.FRONT BRACKET ASSY	1	
8	3KM-81850-00	.ARMATURE ASSY	1	
9	4G0-81815-00	.CORD, starter motor	1	
10	3KS-81840-00	.BRUSH HOLDER ASSY	1	
11	95816-06025	BOLT, flange	2	



3KM300-9380

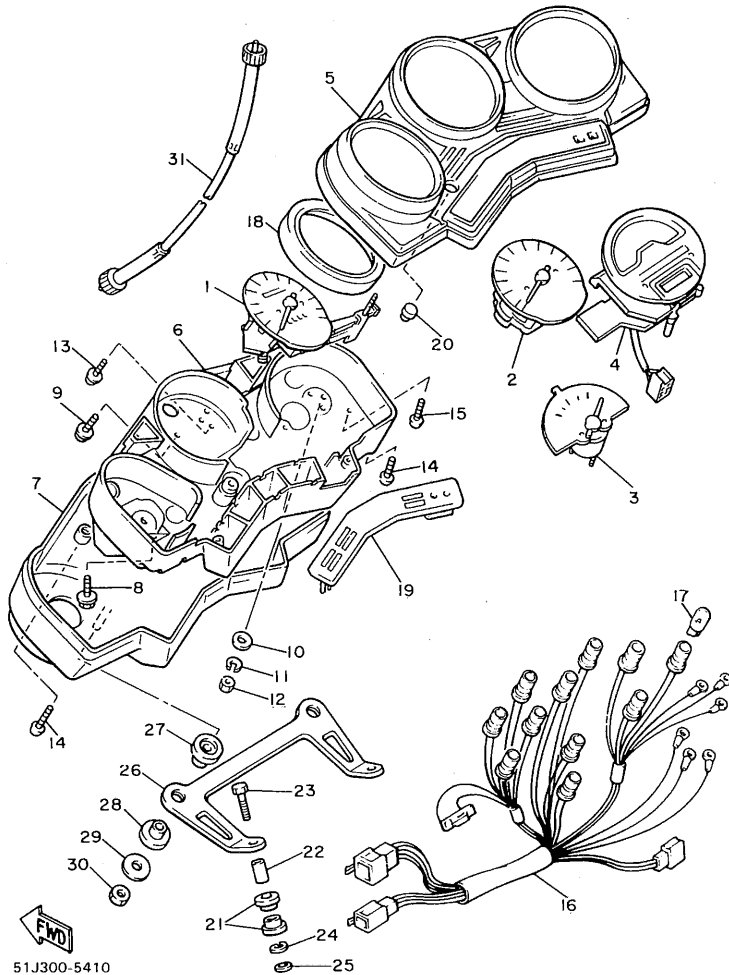
FIG. 39 FLASHER LIGHT



3KM300-9390

REF. NO.	PART NO.	DESCRIPTION	Q'TY	REMARKS
1	51J-83310-00	FRONT FLASHER LIGHT ASSY 1	1	
2	51L-83332-01	.LENS, flasher	1	
3	97706-40620	.SCREW, tapping	1	
4	306-83311-40	.BULB, flasher (12V-21W)	1	
5	51J-83320-00	FRONT FLASHER LIGHT ASSY 2	1	
6	51L-83332-01	.LENS, flasher	1	
7	97706-40620	.SCREW, tapping	1	
8	306-83311-40	.BULB, flasher (12V-21W)	1	
9	51J-83330-00	REAR FLASHER LIGHT ASSY 1	1	
10	1VU-83332-00	.LENS, flasher	1	
11	97706-40620	.SCREW, tapping	1	
12	306-83311-40	.BULB, flasher (12V-21W)	1	
13	51J-83340-00	REAR FLASHER LIGHT ASSY 2	1	
14	1VU-83342-00	.LENS, flasher 2	1	
15	97706-40620	.SCREW, tapping	1	
16	306-83311-40	.BULB, flasher (12V-21W)	1	
17	95701-12500	NUT, flange	4	
18	18G-83365-00	CAP	4	

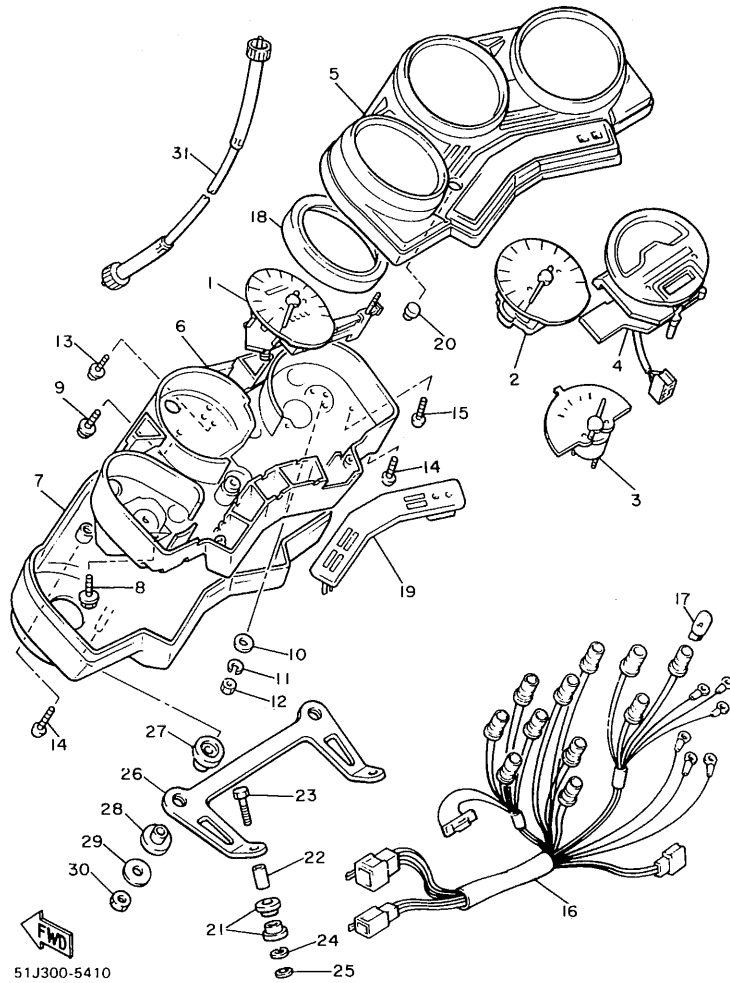
FIG. 40 METER



REF. NO.	PART NO.	DESCRIPTION	QTY	REMARKS
1	41Y-83570-F0	SPEEDOMETER ASSY	1	
2	29R-83540-00	TACHOMETER ASSY	1	
3	29R-85750-00	FUEL METER ASSY	1	
4	51J-8359J-00	PRINT BOARD ASSY	1	
5	51J-8353G-00	CASE, upper	1	
6	31A-8353H-00	CASE, inner	1	
7	31A-83559-00	COVER, meter	1	
8	90167-04021	SCREW, tapping	2	
9	90159-04043	SCREW, with washer	2	
10	92902-03600	WASHER, plate	3	
11	92990-03100	WASHER, spring	3	
12	95380-03600	NUT	3	
13	90159-03044	SCREW, with washer	3	
14	90164-04006	SCREW, tapping	9	
15	90164-03010	SCREW, tapping	3	
16	51J-83509-00	SOCKET CORD ASSY	1	
17	4G1-84744-00	BULB (12V-3.4W)	8	
18	31A-8353L-00	REFLECTOR	3	
19	51J-8357X-00	PANEL ASSY	1	
20	29L-83578-00	KNOB, trip meter	1	
21	584-83541-00	DAMPER	4	
22	90387-06249	COLLAR	2	
23	97006-06040	BOLT	2	
24	92906-06100	WASHER, spring	2	
25	90201-06059	WASHER, plate	2	
26	49A-83519-00	BRACKET, meter	1	
27	31A-83592-00	DAMPER	2	
28	31A-83593-00	DAMPER	2	

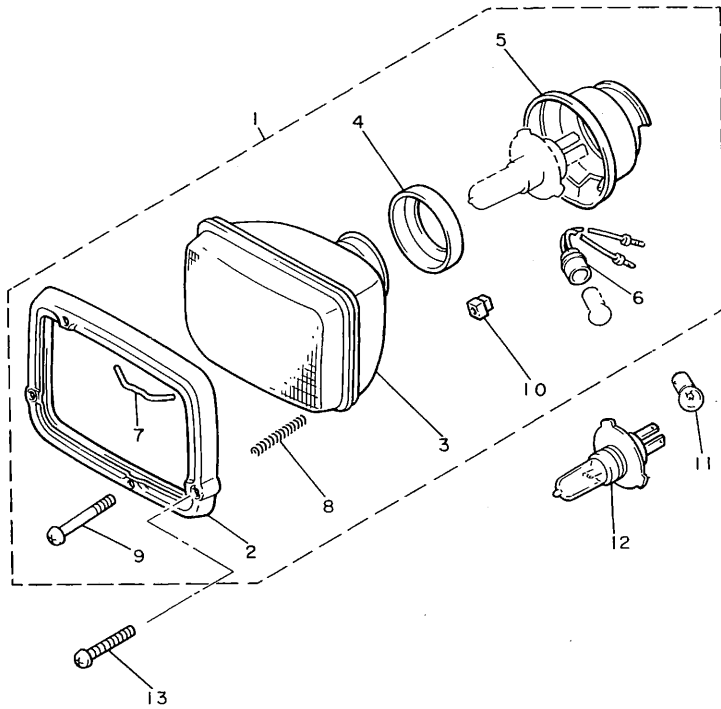
FIG. 40 METER

REF. NO.	PART NO.	DESCRIPTION	Q'TY	REMARKS
29	90201-060A3	WASHER, plate	2	
30	90176-06055	NUT, crown	2	
31	33M-83550-00	SPEEDOMETER CABLE ASSY	1	



51J300-5410

FIG. 41 HEADLIGHT

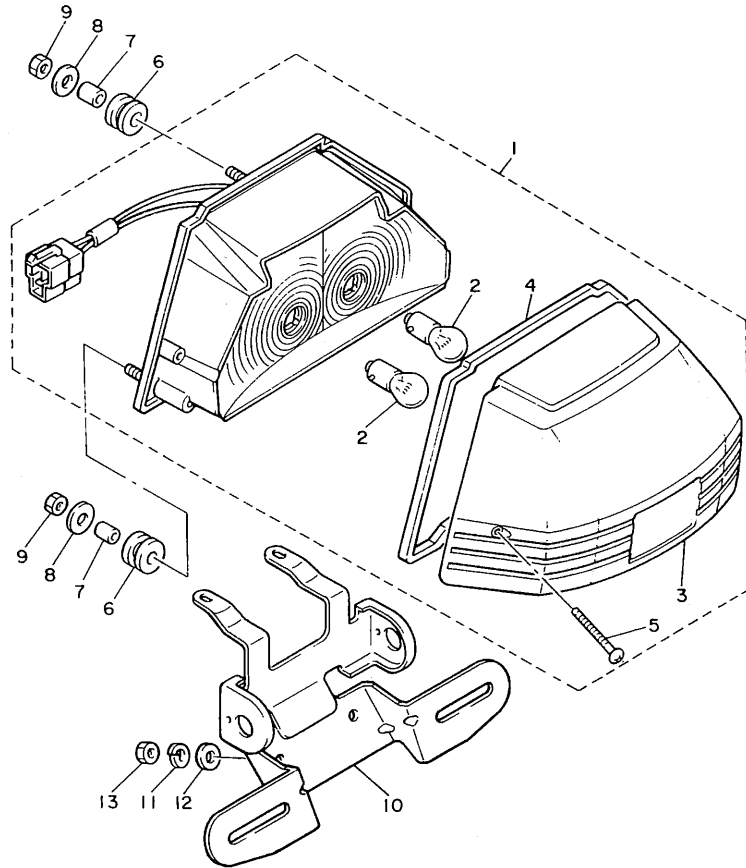


REF. NO.	PART NO.	DESCRIPTION	Q'TY	REMARKS
1	31A-84303-G0	HEADLIGHT UNIT ASSY	1	
2	31A-84315-00	.RIM, headlight	1	
3	11U-84321-G0	.LENS ASSY	1	
4	2F9-84375-00	.FITTING PLATE, bulb	1	
5	2F9-84397-01	.COVER, socket	1	
6	34L-84346-00	.SOCKET, pilot light	1	
7	5G2-84324-A0	.SPRING, reflector	1	
8	341-84332-60	.SPRING, screw	2	
9	98501-04050	.SCREW, pan head	2	
10	198-84334-60	.NUT, adjusting	2	
11	4E2-84347-00	BULB (12V-4W)	1	
12	2F9-84314-00	BULB (12V-60/55W)	1	HALOGEN
13	92780-06025	SCREW, flat head	2	



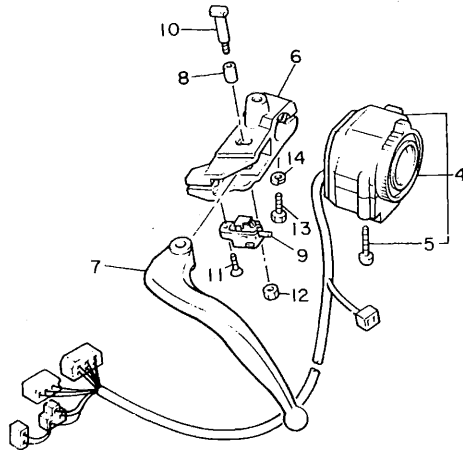
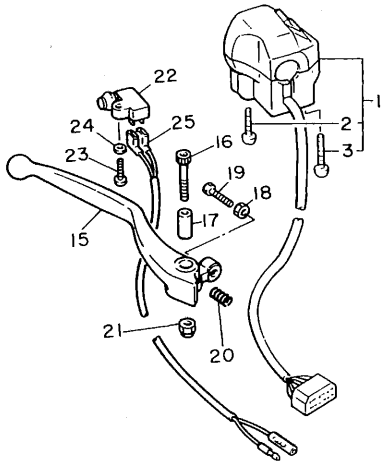
31A300-3430

FIG. 42 TAILLIGHT



REF. NO.	PART NO.	DESCRIPTION	Q'TY	REMARKS
1	51J-84710-E0	TAILLIGHT UNIT ASSY	1	
2	31L-84714-00	.BULB, taillight (12V-21/5W)	2	
3	49A-84721-00	.LENS, taillight	1	
4	33M-84723-00	.GASKET, tail lens	1	
5	97706-40530	.SCREW, tapping	2	
6	33M-84736-00	DAMPER, tail 1	3	
7	90387-061K9	COLLAR	3	
8	90201-06067	WASHER, plate	3	
9	95303-06600	NUT	3	
10	3KM-84751-00	BRACKET, license	1	
11	92906-06100	WASHER, spring	2	
12	90201-06059	WASHER, plate	2	
13	95316-06600	NUT	2	

FIG. 43 HANDLE SWITCH • LEVER



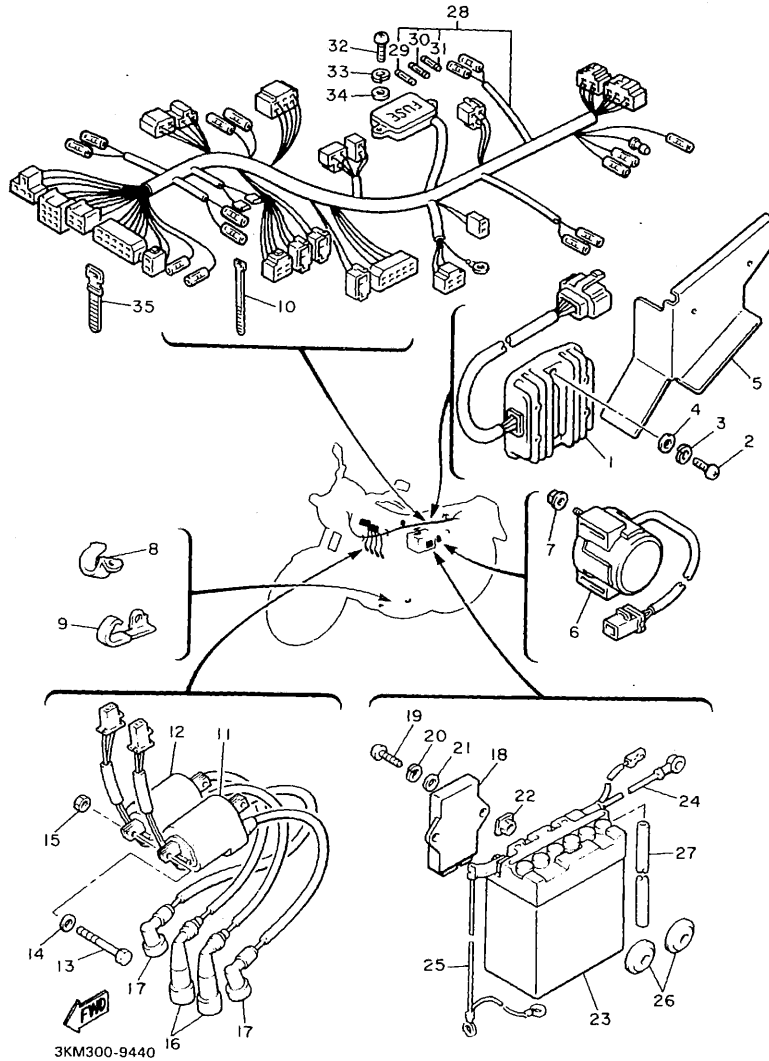
REF. NO.	PART NO.	DESCRIPTION	Q'TY	REMARKS
1	31A-83963-01	SWITCH, handle 3 (RIGHT)	1	
2	98506-05040	.SCREW, pan head	1	
3	98506-05045	.SCREW, pan head	1	
4	2HW-83972-00	SWITCH, handle 4	1	
5	98506-05035	.SCREW, pan head	2	
6	31A-82911-00	HOLDER, lever 1	1	
7	31A-83912-00	LEVER 1	1	
8	31A-83913-00	COLLAR, lever 1	1	
9	31A-82917-00	SWITCH	1	
10	31A-83945-00	BOLT, lever	1	
11	98702-03008	SCREW, flat head	1	
12	95616-06100	NUT, u	1	
13	97001-06025	BOLT	1	
14	92906-06100	WASHER, spring	1	
15	36Y-83922-00	LEVER 2	1	
16	90110-06074	BOLT, hexagon socket head	1	
17	36Y-83913-00	COLLAR, lever 1	1	
18	90170-06010	NUT	1	
19	90149-06289	SCREW	1	
20	90501-10312	SPRING, compression	1	
21	95616-06100	NUT, u	1	
22	36Y-83980-01	FRONT STOP SWITCH ASSY	1	
23	98506-04018	SCREW, pan head	1	
24	92906-04600	WASHER, plate	1	
25	49A-82531-00	WIRE, lead	1	



49A110-4440

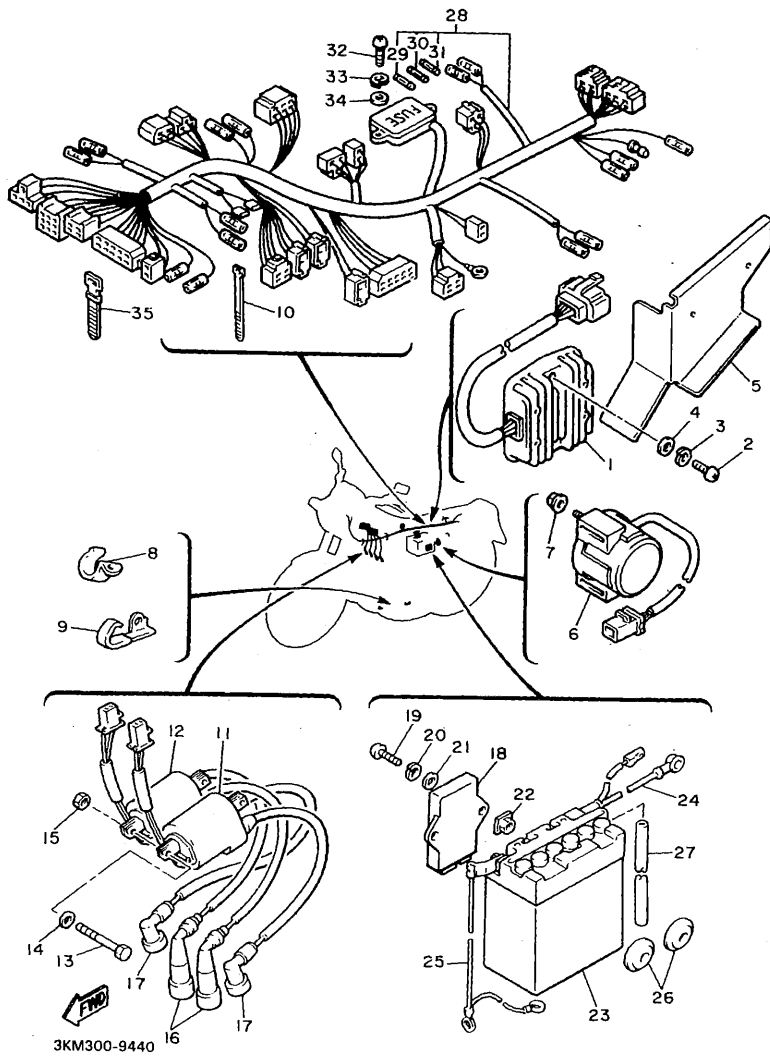


FIG. 44 ELECTRICAL 1



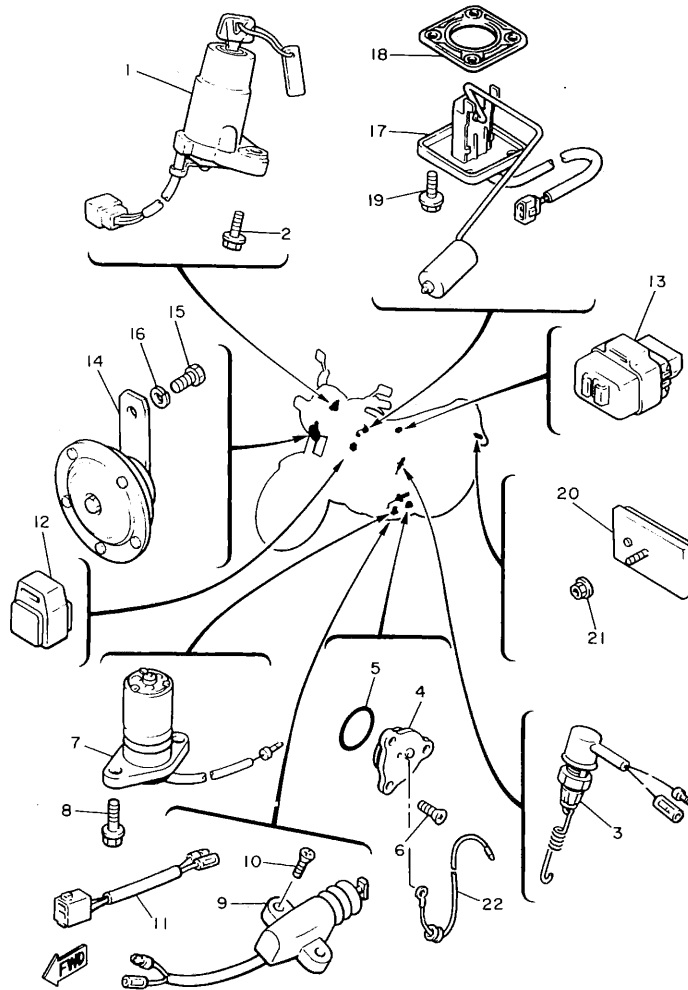
REF. NO.	PART NO.	DESCRIPTION	Q'TY	REMARKS
1	47X-81960-A1	RECTIFIER & REGULATOR ASSY	1	
2	92501-06020	SCREW, pan head	2	
3	92990-06100	WASHER, spring	2	
4	92990-06600	WASHER, plate	2	
5	3KM-81975-00	PLATE, rectifier fitting	1	
6	3AY-81940-00	STARTER RELAY ASSY	1	
7	95701-06500	NUT, flange	2	
8	90462-08078	CLAMP	3	
9	90462-08087	CLAMP	1	
10	341-26397-01	BAND	1	
11	2XL-82310-10	IGNITION COIL ASSY	1	
12	2XL-82320-10	IGNITION COIL ASSY	1	
13	97302-06065	BOLT	2	
14	92990-06600	WASHER, plate	2	
15	95303-06600	NUT	2	
16	4G0-82370-21	PLUG CAP ASSY	2	
17	55X-82370-00	PLUG CAP ASSY	2	
18	3KM-82305-01	IGNITOR UNIT ASSY	1	
19	92501-06012	SCREW, pan head	1	
20	92990-06100	WASHER, spring	1	
21	92990-06600	WASHER, plate	1	
22	4G0-21736-00	NUT, plate	1	
23	366-82110-79	BATTERY ASSY (12N12A-4A)	1	
24	33M-82115-00	WIRE, plus lead	1	
25	4G0-82116-00	WIRE, minus lead	1	
26	371-82121-00	PAD, battery	2	
27	90445-08348	HOSE	1	
28	3KM-82590-00	WIRE HARNESS ASSY	1	

FIG. 44 ELECTRICAL 1



REF. NO.	PART NO.	DESCRIPTION	Q'TY	REMARKS
29	2H7-82151-00	.FUSE (12V-30A)	1	
30	148-82151-00	.FUSE (20A)	1	
31	116-82151-00	.FUSE (10A)	2	
32	98501-05016	SCREW, pan head	2	
33	92990-05100	WASHER, spring	2	
34	92901-05600	WASHER, plate	2	
35	90465-13169	CLAMP	3	

FIG. 45 ELECTRICAL 2



3KM300-9450

REF. NO.	PART NO.	DESCRIPTION	Q'TY	REMARKS
1	3KS-82501-00	MAIN SWITCH STEERING LOCK	1	
2	90109-06614	BOLT	2	
3	33M-82530-01	STOP SWITCH ASSY	1	
4	1L9-82540-00	NEUTRAL SWITCH ASSY	1	
5	93210-29196	O-RING	1	
6	98701-05012	SCREW, flat head	3	
7	4U8-85720-00	OIL LEVEL GAUGE ASSY	1	
8	95026-06016	BOLT, flange	2	
9	4U8-82566-00	SWITCH, side stand	1	
10	90152-05021	SCREW, countersunk	2	
11	49A-82541-00	WIRE, lead	1	
12	2UJ-81950-00	RELAY ASSY	1	
13	2UJ-83350-00	FLASHER RELAY ASSY	1	
14	4L0-83371-30	HORN	1	
15	97002-08012	BOLT	1	
16	92902-08100	WASHER, spring	1	
17	33M-85752-00	SENDER UNIT ASSY, fuel meter	1	
18	5G3-85753-00	GASKET, sender unit	1	
19	90119-05071	BOLT, with washer	4	
20	3Y6-85130-01	REAR REFLECTOR ASSY	1	
21	95706-05500	NUT, flange	1	
22	3KM-82541-00	WIRE, lead	1	



# **INDIVIDUAL SPEC.**

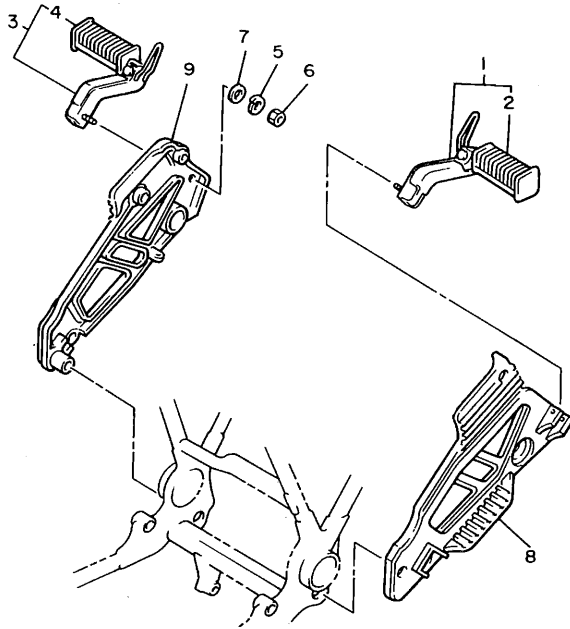


# **FOR DENMARK NORWAY**

The following pages provides a listing of only the parts that meet the specifications peculiar to your market. For those parts not appearing in these pages, refer to the "GENERAL SPEC" section.

FIG. 46 ALTERNATE

REF. NO.	PART NO.	DESCRIPTION	Q'TY	REMARKS
1	51J-27430-00	REAR FOOTREST ASSY 1	1	
2	447-27433-00	.COVER, footrest	1	
3	51J-27440-00	REAR FOOTREST ASSY 2	1	
4	447-27433-00	.COVER, footrest	1	
5	92901-10100	WASHER, spring	2	
6	95311-10600	NUT	2	
7	92901-10600	WASHER, plate	2	
8	51J-27442-00	BRACKET 2	1	
9	51J-27443-00	BRACKET 3	1	



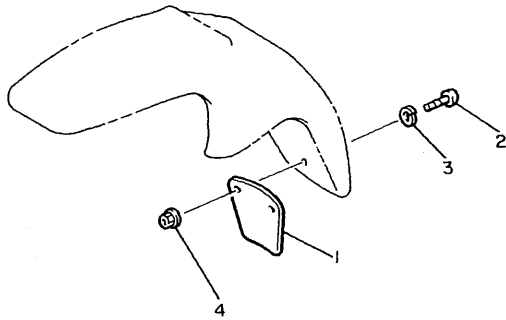
3KM300-9460



# **FOR FINLAND**

The following pages provides a listing of only the parts that meet the specifications peculiar to your market. For those parts not appearing in these pages, refer to the "GENERAL SPEC" section.

FIG. 47 ALTERNATE



REF. NO.	PART NO.	DESCRIPTION	Q'TY	REMARKS
1	395-21521-00	FLAP, front fender	1	
2	92506-06016	SCREW, pan head	2	
3	92906-06100	WASHER, spring	2	
4	95706-06500	NUT, flange	2	

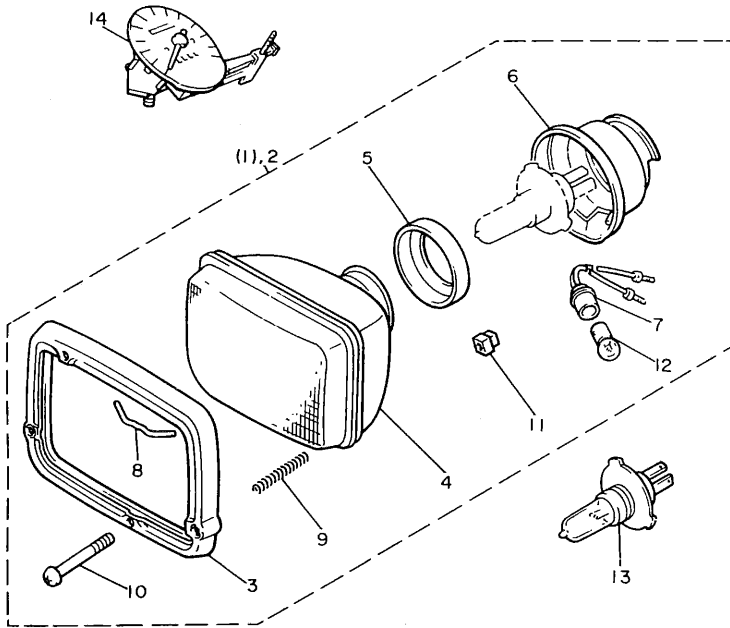


3KM300-9470

# **FOR ENGLAND**

The following pages provides a listing of only the parts that meet the specifications peculiar to your market. For those parts not appearing in these pages, refer to the "GENERAL SPEC" section.

FIG. 48 ALTERNATE



REF. NO.	PART NO.	DESCRIPTION	Q'TY	REMARKS
1	31A-84303-G0	HEADLIGHT UNIT ASSY		
2	31A-84303-E0	HEADLIGHT UNIT ASSY	1	
3	31A-84315-00	.RIM, headlight	1	
4	11U-84321-E0	.LENS ASSY	1	
5	2F9-84375-00	.FITTING PLATE, bulb	1	
6	2F9-84397-01	.COVER, socket	1	
7	34L-84346-00	.SOCKET, pilot light	1	
8	5G2-84324-A0	.SPRING, reflector	1	
9	341-84332-60	.SPRING, screw	2	
10	98501-04050	.SCREW, pan head	2	
11	198-84334-60	.NUT, adjusting	2	
12	123-83516-21	.BULB (12V-3.4W)	1	
13	2F9-84314-00	BULB (12V-60/55W)	1	HALOGEN
14	41Y-83570-G0	SPEEDOMETER ASSY	1	



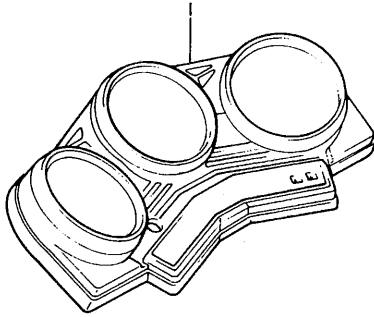
3KM300-9480

# **FOR SWEDEN**

The following pages provides a listing of only the parts that meet the specifications peculiar to your market. For those parts not appearing in these pages, refer to the "GENERAL SPEC" section.

FIG. 49 ALTERNATE (METER)

REF. NO.	PART NO.	DESCRIPTION	Q'TY	REMARKS
1	51J-8353G-40	CASE, upper	1	



2HL300-7520

# **INDEX**

**(GENERAL SPEC.)**

**NUMERICAL INDEX**

PART NO.	GRID NO.	PART NO.	GRID NO.	PART NO.	GRID NO.
36Y-W0041-00	E - 2	49A-11610-00	B - 4	51J-12171-00	B - 7
33M-W0042-50	E - 5	49A-11610-20	B - 4	4G0-12176-01	B - 7
26H-W0045-11	D-12	49A-11610-40	B - 4	51J-12181-00	B - 7
1FK-W0046-01	D-14	49A-11631-00	B - 4	4G0-12212-01	B - 7
26H-W0047-00	D-14	49A-11633-00	B - 4	4G0-12213-00	B - 7
31A-W0047-00	D-12	49A-11636-00	B - 4	4G0-12217-01	B - 7
1J3-W0048-00	D-12	49A-11638-00	B - 4	4G0-12227-00	B - 7
	D-14	49A-11650-00	B - 4	4G0-12232-00	B - 7
26H-W0057-00	D-14	4H7-11654-00	B - 4	4H7-12241-00	B - 7
31A-W0057-00	D-12	49A-11656-00	B - 4	4G0-12251-00	B - 7
2H9-W1812-00	C-12	49A-11656-10	B - 4	4G0-12252-01	B - 7
53U-Y2835-30-EG	E - 6	49A-11656-20	B - 4	4G0-13171-00	C - 3
53U-Y2835-40-7M	E - 6	49A-11656-30	B - 4	4H7-13310-00	B - 8
49A-11101-00	B - 2	49A-12111-00	B - 5	33M-13314-00	B - 8
4G0-1111G-00	B - 2	4G0-12113-01	B - 5	4G0-13316-00	B - 8
4G0-11133-10	B - 2	4G0-12114-01	B - 5	4G0-13324-01	C - 8
4H7-11161-00	B - 2	4G0-12116-01	B - 5	4G0-13325-00	B - 8
434-11161-00	B - 2	4G0-12117-00	B - 5	33M-13336-00	B - 8
4G0-11166-00	C - 3	4G0-12118-00	B - 5	1L9-13340-01	B -10
371-11167-01	C - 2	5H0-12119-00	B - 5	4H7-13411-02	B - 8
49A-11181-00	B - 2	49A-12121-00	B - 5	4G0-13412-00	B - 8
2AX-11191-01	B - 2	31A-12153-00-EO	B - 6	4G0-13414-01	B-10
3KM-11193-00	B - 2	4H7-12153-01-JO	B - 6	4G0-13415-00	B - 8
214-11198-01	B -10	1J7-12169-A1	B - 5	4G0-13417-03	B -10
2AX-11310-01	B - 3	1J7-12169-E1	B - 5	1L9-13441-11	B -10
49A-11351-00	B - 3	1J7-12169-F1	B - 5	4K0-13447-00	B -10
4G0-11363-00	C - 2	1J7-12169-G1	B - 5	11H-13455-00	B -10
4G0-11364-00	C - 2	1J7-12169-H1	B - 5	5N1-13461-00	B - 9
4G0-11406-00	C - 7	1J7-12169-J1	B - 5	3KM-13464-01	B - 9
3KM-11411-00	B - 4	1J7-12169-K1	B - 5	3KM-13465-01	B - 9
49A-11416-00	B - 4	1J7-12169-L1	B - 5	3KM-13470-00	B - 9
49A-11416-10	B - 4	1J7-12169-M1	B - 5	11H-13490-00	B - 8
49A-11416-20	B - 4	1J7-12169-N1	B - 5	2H9-13493-00	B - 9
49A-11416-30	B - 4	1J7-12169-R1	B - 6	33M-13545-00	B -11
49A-11416-40	B - 4	1J7-12169-T1	B - 6	33M-13546-00	B -11
49A-11418-00	B - 4	1J7-12169-U1	B - 6	33M-13547-00	B -11
49A-11418-10	B - 4	1J7-12169-V1	B - 6	49A-13556-00	B -11
49A-11418-20	B - 4	1J7-12169-W1	B - 6	49A-13586-00	B -11
49A-11418-30	B - 4	1J7-12169-01	B - 5	49A-13596-00	B -11
49A-11418-40	B - 4	1J7-12169-11	B - 5	49A-13597-00	B -11
4G0-11474-00	C - 7	1J7-12169-21	B - 5	49A-13598-00	B -11
4G0-11492-00	C - 4	1J7-12169-31	B - 5	51J-1410A-00	B -12
4G0-11497-00	C - 4	1J7-12169-41	B - 5	31A-14103-00	B -13
4G0-11537-00	C - 7	1J7-12169-51	B - 5	12R-14105-00	B -13
4G0-11576-00	C - 3	1J7-12169-61	B - 5	25G-14107-20	B -12
4G0-11577-00	C - 3	1J7-12169-71	B - 5	49A-14130-00	B -13
4G0-11592-00	C - 3	1J7-12169-81	B - 5	3F7-14134-00	B -13
46X-11597-00	C - 4	1J7-12169-91	B - 5	49A-14139-00	B -13

**NUMERICAL INDEX**

PART NO.	GRID NO.	PART NO.	GRID NO.	PART NO.	GRID NO.
4G0-14142-40	B -12	4G0-14998-00	B -13	4H7-16321-00	C - 8
2H0-14146-00	B -12	3KM-15100-00	C - 2	168-16324-00	C - 8
822-14147-00	B -13	4G0-15138-00	C - 2	371-16325-00	C - 8
137-14153-00	B -12	4G0-15148-00	C - 2	4G0-16340-01	C - 8
306-14170-00	B -13	4G0-15163-01	C - 3	4H7-16351-00	C - 8
537-14186-00	B -12	4H7-15167-10	C - 2	4H7-16356-01	C - 8
12R-14191-00	B -12	3KM-15189-00	C - 3	4H7-16370-00	C - 8
3G2-14231-31	B -12	4K0-15189-00	C - 4	4G0-16382-00	C - 8
620-14231-21-AO	B -12	33M-15316-00	C - 3	1J7-16383-01	C - 8
620-14231-71-AO	B -12	33M-15317-00	C - 3	1J7-16384-00	C - 8
16G-14251-00	B -13	36Y-15326-00	C - 3	1J7-16385-00	C - 8
49A-14401-00	B -11	4G0-15327-00	C - 3	4U8-17121-01	C - 9
33M-14412-01	B -11	33M-15336-00	C - 3	4U8-17131-00	C - 9
49A-14437-00	B -11	36Y-15336-00	C - 3	4U8-17151-01	C - 9
33M-14451-00	B -11	33M-15337-00	C - 3	4U8-17161-00	C - 9
49A-14453-00	B -11	3KM-15361-00	C - 6	4G0-17211-00	C - 9
49A-14463-00	B -11	2H9-15363-00	C - 6	4A0-17216-00-10	C - 9
53U-14612-00	B -14	4G0-15381-00	C - 2	4G0-17221-00	C - 9
4H7-14613-00	B -14	4G0-15383-00	C - 3	4G0-17231-00	C - 9
35J-14621-01	B -14	49A-15383-00	C -11	4G0-17241-00	C - 9
35J-14631-01	B -14	33M-15411-02	C - 5	12R-17251-00	C - 9
49A-1468T-00	B -11	49A-15412-00	C - 6	4G0-17261-01	C - 9
51J-14711-00	B -14	2AX-15415-00	C - 5	4G0-17402-01	C - 9
1JK-14714-00	B -14	3KM-15415-00	C - 5	4G0-17411-00	C - 9
51J-14721-00	B -14	49A-15421-00	C - 5	278-17424-01	C - 9
49A-1475K-00	B -14	3KM-15425-00	C - 5		C -10
33M-14755-00	B -14	2AX-15426-00	C - 5	278-17425-00	C - 9
51J-1490J-00	B -12	33M-15427-00	C - 5		C -10
51J-1490J-10	B -12	4V8-15441-00	C - 6	4G0-17433-01	C - 9
36Y-1490K-00	B -12	33M-15449-00	C - 5		C -10
51J-1490L-00	B -13	3KM-15451-00	C - 5	3Y1-17456-00	C - 9
51J-14900-10	B -12	33M-15457-00	C - 5	49A-17460-00	C - 9
51J-14901-10	B -12	4G0-15461-01	C - 5	49A-18111-00	C -12
51J-14902-10	B -12	33M-15481-10	C - 5	132-18113-01	C -12
51J-14903-10	B -12	4G0-15511-00	E - 9	4K0-18115-00	C -12
51J-14904-10	B -12	4G0-15512-00	C - 7	4G0-18120-00	C -12
51K-14932-00	B -13	4G0-15517-00	C - 7	4G0-18127-00	C -11
3F7-14933-00	B -11	4H7-15521-00	C - 7	4G0-18140-00	C -12
49A-14940-00	B -12	4G0-15524-01	C - 7	2H9-18154-00	C -12
49A-14941-28	B -12	3GM-15580-00	C - 7	49A-18185-00	C -11
49A-14958-00	B -11	1J7-15583-01	C - 7	4K0-18197-00	C -12
51K-14958-00	B -12	117-15644-00	C -11	49A-18511-00	C -11
12R-14984-00	B -12	4U8-16111-00	C - 7	49A-18512-00	C -11
12R-14985-00	B -12	4G0-16139-00	C - 7	49A-18513-00	C -11
17A-14987-00	B -13	3Y1-16154-00	C - 8	4G0-18531-00	C -11
1J7-14988-00	B -13	4G0-16155-03	C - 7	49A-18536-00	C -11
4V7-14988-00	B -13	4U8-16170-01	C - 8	49A-18540-00	C -11
22F-14991-00	B -13	4G0-16306-01	C - 7	278-18542-00	C -11



NUMERICAL INDEX

PART NO.	GRID NO.	PART NO.	GRID NO.	PART NO.	GRID NO.
278-18566-00	C-11	33M-22184-00	D-3	31A-23469-02	E-2
3KM-21110-00-33	C-13	33M-2219X-00	D-4	33M-24110-00-X5	D-9
33M-21165-00	D-10	3KM-22210-01	D-5	33M-24110-00-X7	D-9
33M-21170-00	D-2	29L-22216-00	D-5	4H7-24181-00	D-9
33M-21315-00	C-13	33M-22311-01	D-4	33M-24182-00	D-9
33M-21316-00	C-13	3KM-23102-00	D-7	11H-24183-00	D-9
33M-21510-00-EG	C-14	3KM-23103-00	D-7	11H-24186-00	D-9
33M-21510-00-GE	C-14	3KM-23110-00	D-7	3KM-24240-01	D-9
1A8-21518-00	C-14		D-8	3KM-24240-20	D-9
33M-21523-00	C-14	3KM-23111-00	D-7	4G0-24311-00	D-9
33M-21524-00	C-14		D-8	33M-24500-00	D-9
3NG-21596-00	C-14	1W1-23114-L0	D-8	58L-24602-00	D-9
33M-2160A-00	C-15		D-8	29L-24705-00	D-10
33M-21611-00	C-14	4H7-23119-00	D-7	29L-24728-00	D-10
51J-21621-00	C-15	30X-23125-00	D-7	3KM-24730-00	D-10
33M-21629-00	C-14	3KM-23126-00	D-7	3KM-24731-00	D-10
33M-2163A-00-EG	C-14	1WG-23128-00	D-8	29L-24738-00	D-10
33M-2163A-00-GE	C-14	122-23129-00	D-7	31A-24760-00	D-10
33M-2163E-00-EG	C-14	3KM-2313A-00	D-8	146-25115-00	D-11
33M-2163E-00-GE	C-14	3KM-23136-00	D-7	341-25149-00	D-11
33M-21635-00	C-15	49A-23141-00	D-7	31E-25168-20-98	D-11
33M-21636-00	C-15		D-8	33M-25181-00	D-11
5A8-21639-00	C-15	1W1-23142-L0	D-7	3M5-25190-00	D-11
3KM-21645-00	C-14		D-8	146-25315-00	D-13
3KM-21661-00	C-14	33M-23144-00	D-7	33M-25338-20-98	D-13
3KM-21661-20	C-14	49A-23145-00	D-7	29L-25364-00	D-13
3KM-21662-00	C-14	5K5-23149-00	D-7	1JK-25366-00	D-13
3KM-21662-20	C-14	4A1-23156-00	D-7	12R-25381-00	D-13
33M-21711-00-EG	D-2	509-23158-L0	D-7	12R-25388-00	D-13
33M-21711-00-GE	D-2		D-8	12R-25389-00	D-13
33M-21721-00-EG	D-2	26H-23168-00	D-7	29L-25398-00	D-11
33M-21721-00-GE	D-2		D-8		D-13
3KM-2173E-00	D-2	49A-23170-00	D-7	29L-25398-10	D-11
3KM-2173E-20	D-2		D-8		D-13
3KM-2173F-20	D-2	3R6-23173-L0	D-7	29L-25398-20	D-11
4G0-21736-00	F-2		D-8		D-13
3KM-2174L-00	D-2	278-23181-50	D-7	49A-25444-21	D-13
33M-22110-00-35	D-3		D-8	3KM-2580T-00	D-12
26H-22128-00	D-3	31A-23181-30	D-8	3KM-2580U-00	D-12
33M-22128-00	D-3	49A-23340-00	D-8	3KM-2580W-00	D-14
26H-22129-00	D-3	4G0-23346-00	D-8	51J-25819-00-98	D-14
4X7-22129-00	D-3	156-23411-00	D-6	31A-2582A-50	E-5
33M-22141-00	D-3	183-23411-00	D-6	29L-25831-00	D-12
33M-22151-00	D-4	156-23412-00	D-6		D-14
33M-2217A-01	D-3	183-23412-00	D-6	29L-25831-10	D-12
29L-2217H-00	D-5	4K0-23415-00	D-6	51J-25836-00	D-12
33M-2217M-02	D-3	3KM-23435-00-98	D-6	341-25846-00	D-11
33M-2217N-02	D-3	164-23462-00	D-6	33M-25850-51	E-5

NUMERICAL INDEX

PART NO.	GRID NO.	PART NO.	GRID NO.	PART NO.	GRID NO.
36Y-25850-01	E-2	4L0-27423-00	E-3	116-82151-00	F-3
2KF-25852-50	E-5	51J-27425-00	E-3	148-82151-00	F-3
36Y-25852-01	E-2	447-27431-00	E-3	2H7-82151-00	F-3
36Y-25854-00	E-2	447-27441-00	E-3	3KM-82305-01	F-2
360-25854-00	E-5	35J-27442-01	E-3	2XL-82310-10	F-2
2GU-25855-00	E-5	35J-27443-01	E-3	2XL-82320-10	F-2
4L0-25862-00	E-2	3KM-28100-00	C-15	4G0-82370-21	F-2
36Y-25867-00	E-2	3KM-28185-00	D-2	55X-82370-00	F-2
3KM-25872-00	E-2	3KM-28301-00	E-6	3KS-82501-00	F-4
3KM-25872-50	E-5	3KM-28301-20	E-6	33M-82530-01	F-4
3KM-25873-00	E-2	3KM-2831U-00	E-6	49A-82531-00	E-15
3KM-25874-00	E-2	42N-28317-00	E-7	1L9-82540-00	F-4
3KM-25875-50	D-4	3KM-2832U-00	E-6	3KM-82541-00	F-4
11U-25885-00	E-2	31A-28345-00	E-6	49A-82541-00	F-4
31A-25894-01	E-5	51J-28356-10	E-6	4U8-82566-00	F-4
3KM-25895-00	E-5	51J-28357-00	E-2	3KM-82590-00	F-2
29L-25919-00	D-12	3KM-2836A-00	E-7	31A-82911-00	E-15
		3KM-2836E-00	E-7	31A-82917-00	E-15
		53U-2836K-01	E-7	51J-83310-00	E-10
		3KM-28371-00	E-7	306-83311-40	E-10
		42N-28376-00	E-6	51J-83320-00	E-10
		53U-28376-00	E-7	51J-83330-00	E-10
		3KM-28381-00	E-6	1VU-83332-00	E-10
		3KM-28385-00-EG	E-6	51L-83332-01	E-10
		3KM-28385-00-GE	E-6	51J-83340-00	E-10
		3KM-2839H-00	E-6	1VU-83342-00	E-10
		3KM-2839H-20	E-6	2UJ-83350-00	F-4
		3KM-28390-00	E-6	18G-83365-00	E-10
		3KM-28390-20	E-6	4L0-83371-30	F-4
		3KM-81410-00	E-8	51J-83509-00	E-11
		3KM-81450-00	E-8	49A-83519-00	E-11
		3KM-81800-00	E-9	51J-8353G-00	E-11
		4G0-81815-00	E-9	31A-8353H-00	E-11
		3KM-81830-00	E-9	31A-8353L-00	E-11
		3KS-81840-00	E-9	29R-83540-00	E-11
		11H-81844-00	E-9	584-83541-00	E-11
		4G0-81844-00	E-9	33M-83550-00	E-12
		4G0-81847-00	E-9	31A-83559-00	E-11
		3KM-81850-00	E-9	51J-8357X-00	E-11
		3AY-81940-00	F-2	41Y-83570-F0	E-11
		2UJ-81950-00	F-4	29L-83578-00	E-11
		47X-81960-A1	F-2	51J-8359J-00	E-11
		3KM-81975-00	F-2	31A-83592-00	E-11
		366-82110-79	F-2	31A-83593-00	E-11
		33M-82115-00	F-2	31A-83912-00	E-15
		4G0-82116-00	F-2	31A-83913-00	E-15
		371-82121-00	F-2	36Y-83913-00	E-15
		5G7-82121-00	D-2	36Y-83922-00	E-15

**NUMERICAL INDEX**

PART NO.	GRID NO.	PART NO.	GRID NO.
31A-83945-00	E -15	90109-10554	D - 5
31A-83963-01	E -15	90109-10590	E - 3
2HW-83972-00	E -15	90109-10762	D - 4
36Y-83980-01	E -15	90109-14602	D - 6
31A-84303-G0	E -13	90110-06043	C - 3
31A-84315-00	E -13		C - 4
2F9-84314-00	E -13	90110-06074	E -15
11U-84321-G0	E -13	90110-06138	B - 8
5G2-84324-A0	E -13		B -10
341-84332-60	E -13		C - 6
198-84334-60	E -13	90110-08057	D -13
34L-84346-00	E -13	90110-08066	E - 3
4E2-84347-00	E -13	90110-08068	E - 3
2F9-84375-00	E -13	90110-08069	E - 4
2F9-84397-01	E -13	90110-10067	B -14
51J-84710-E0	E -14	90116-06540	B - 2
31L-84714-00	E -14	90116-08338	C - 2
49A-84721-00	E -14	90116-08339	C - 2
33M-84723-00	E -14	90116-08340	C - 2
33M-84736-00	E -14	90119-05071	F - 4
4G1-84744-00	E -11	90119-06029	B -11
3KM-84751-00	E -14	90119-06108	C -15
3Y6-85130-01	F - 4		D - 4
4U8-85720-00	F - 4		E - 7
29R-85750-00	E -11	90123-08046	D -15
33M-85752-00	F - 4	90149-06011	D - 9
5G3-85753-00	F - 4	90149-06289	E -15
90101-06576	B -14	90150-05023	E - 6
90101-08699	D -13	90150-06021	E - 7
90101-12591	D - 3	90151-06013	C -11
90101-14585	D - 3	90151-06014	C - 3
90105-06153	B - 2	90152-05021	F - 4
90105-07342	B - 7	90153-06029	B - 2
90105-08155	C -13	90154-05001	E - 7
90105-08578	C - 5	90159-03044	E -11
90105-08579	C - 5	90159-04043	E -11
90105-10170	C -13	90159-06056	E - 5
90105-10308	D -12	90159-06092	C - 8
	D -14	90159-06099	D - 2
		90164-03010	E -11
90105-10401	E - 8	90164-04006	E -11
90105-10430	C -13	90167-04021	E -11
90105-12171	B - 2	90170-06010	E -15
90109-063A4	B - 2	90170-06228	C -12
90109-063A5	B - 2	90170-06228	C -12
90109-06614	F - 4	90170-20327	C - 8
90109-08442	B - 7	90171-14031	D -13
90109-08718	D -12	90176-06055	E -12
	D -14	90176-08026	B - 2

PART NO.	GRID NO.	PART NO.	GRID NO.
90179-06500	B -14	90201-06074	E - 6
90179-07307	B - 4	90201-063J2	D - 2
90179-08148	D -15	90201-067A0	E - 7
90179-10247	C -13	90201-080L7	B - 2
90179-10276	B -14	90201-08083	E - 5
90179-12421	C -13	90201-08085	D - 8
90179-16319	C - 7	90201-084G3	B - 3
90179-25495	D - 6	90201-094G1	B - 2
90183-06011	C -14		C - 2
90185-10037	E - 3	90201-09572	C - 8
90185-14070	D - 3	90201-10118	B - 7
90201-044A2	C -15		E - 2
90201-05029	C -14	90201-102G9	E - 5
90201-060A3	E -12	90201-10669	D - 5
90201-06059	E -14	90201-107K6	B -14
	E -11	90201-10752	E - 8
	E -14	90201-12M34	E - 3
	D - 4	90201-123K8	C - 8
	D - 8	90201-124E4	C -12
	B - 3	90201-12535	C -12
	B - 2	90201-12575	D - 3
	C - 2	90201-12588	C -12
	D - 5	90201-14212	E - 5
	B -14	90201-14212	E -11
	E - 8	90201-14212	E -11
	E - 3	90201-154E9	E -15
	C - 8	90201-20276	C -12
	C -12	90201-20276	C -12
	C -12	90201-21608	B -10
	D - 3	90201-244A8	D - 3
	D - 3	90201-25526	B - 9
	C - 9	90201-273A9	C - 9

**NUMERICAL INDEX**

PART NO.	GRID NO.	PART NO.	GRID NO.
90202-06007	E - 7	90387-256A1	C - 7
90202-06010	D - 9	90387-257A3	C - 9
90202-06170	E - 7	90401-10095	E - 2
90202-11161	E - 7	90401-10096	E - 2
90202-15153	C - 3		E - 5
90209-03202	C - 3	90401-20089	B - 9
90209-06173	B - 9	90413-05014	B -11
90209-06174	B - 9	90430-06014	B - 2
90209-06201	B - 7	90430-10027	C - 3
90209-10261	B - 2	90430-14131	B - 3
90209-18070	E - 3	90445-08348	F - 2
90209-22191	C - 9	90445-09578	B -11
90215-06177	B - 7	90446-11021	B -11
90215-08240	C -11	90460-49198	B -11
90215-19226	C - 7	90460-58015	B -11
90215-20231	C - 8	90462-08078	F - 2
90240-08013	E - 5	90462-08087	F - 2
90240-08078	C - 4	90462-10066	B - 9
90249-04184	B - 7	90462-10081	B -11
90267-40076	C -15	90462-10182	C - 5
90269-05039	E - 7	90462-12140	B - 9
90280-03047	E - 8	90464-16021	C -14
90340-08125	C - 5	90465-08338	C - 5
90340-10061	B - 7	90465-13169	F - 3
90380-20123	D - 5	90467-08021	B -11
90386-18118	D - 3	90467-09006	B -11
90386-18135	D - 3	90467-10008	D - 9
90386-20134	D - 3	90467-14015	C - 3
90387-050J5	E - 6	90467-14057	E - 5
90387-051N8	E - 7	90468-15139	B -11
90387-060A7	B - 9	90468-18110	C - 4
	D - 2	90480-01401	D - 2
	E - 7	90480-11287	B - 2
	E -14	90480-12053	D - 2
	E -11	90480-13508	C - 5
	E - 7	90480-15235	B - 9
	B - 9	90480-16233	D - 2
	E - 3	90480-16284	B - 9
	D - 3	90480-18276	E - 7
	C -12	90480-22362	E - 6
	D - 5	90480-23193	B -10
	C -12	90501-04623	C - 7
	D - 3	90501-06022	C -11
	D -11	90501-08614	C - 3
	C - 2	90501-10312	E -15
	D -13	90501-10788	E - 5
	D -13	90501-12413	B - 9
	C - 7	90501-13615	B - 7

**NUMERICAL INDEX**

PART NO.	GRID NO.	PART NO.	GRID NO.	PART NO.	GRID NO.
92506-06016	D-10	93102-12106	C-12	93603-07073	B-8
92701-06012	C-11	93102-12224	C-8	93603-17070	B-8
92701-06015	C-11	93102-22014	D-11	93604-10011	C-11
92780-06025	E-13	93102-25044	D-13	93604-14012	B-2
92901-04100	E-5	93102-25253	C-7	93604-16092	C-11
92901-04600	E-5	93102-32298	D-13	93605-10108	C-8
92901-05100	B-12	93105-45017	D-11	93615-12088	C-7
	B-13	93109-18020	D-3	93900-00001	D-11
	E-8	93109-20029	D-3		D-13
92901-05600	E-8	93210-06632	B-7	94109-181F6	D-11
	F-3	93210-07540	C-3	94111-181F4	D-13
92901-06200	B-7	93210-09350	C-2	94580-37114	B-7
	E-3	93210-10096	B-8	94581-10106	D-13
92901-06600	B-3	93210-10197	B-9	94681-01021	B-7
	C-15	93210-11453	C-2	94701-00203	B-2
92901-08600	C-4	93210-13361	B-8	95026-06016	F-4
92902-03600	E-11	93210-15620	E-5	95026-08040	D-6
92902-08100	D-10	93210-16629	B-10	95303-06600	E-14
	F-4	93210-18322	C-2		F-2
92902-14600	D-3	93210-20573	C-3	95303-06700	C-12
92906-04600	E-15	93210-22298	C-9	95303-06800	C-14
92906-05600	B-11	93210-27778	C-6	95303-08700	B-7
92906-06100	D-10	93210-29196	F-4		D-13
	E-2	93210-47440	C-7		E-5
	E-6	93210-48460	C-3	95311-06600	B-3
	E-11	93210-63442	B-3		B-9
	E-14	93210-87723	B-9	95311-08600	B-3
	E-15		B-10	95316-06600	E-14
92906-06600	B-14	93306-20310	D-13	95380-03600	E-11
	D-10	93306-20545	C-7	95601-08200	D-13
92906-08600	B-14	93306-30203	D-11	95601-14100	D-3
92990-03100	E-11	93306-30306	D-13	95602-10100	D-5
92990-05100	F-3	93306-30416	D-13	95611-12100	D-3
92990-06100	C-14	93306-30525	C-7	95616-06100	E-15
	C-15	93306-30528	C-9	95621-06618	B-2
	D-2	93306-30530	C-9	95621-06630	B-2
	D-4	93306-90501	C-11	95621-08330	B-3
	D-6	93311-42045	C-9	95701-06500	D-10
	F-2		C-10		F-2
92990-06600	C-14	93320-32403	D-3	95701-08500	E-4
	C-15	93340-21505	C-8	95701-10500	E-4
	D-4	93410-40059	C-8	95701-12500	E-10
	D-6	93430-10015	E-5	95706-05500	E-6
	F-2	93440-10085	B-2		F-4
92990-08100	D-3	93440-12066	C-12	95811-06035	C-2
	D-4	93440-25084	C-9	95811-06045	C-2
92990-12200	D-15	93450-16068	B-4	95811-06055	C-2
93101-32144	B-4	93501-04011	D-6	95811-06065	C-2

**NUMERICAL INDEX**

PART NO.	GRID NO.	PART NO.	GRID NO.	PART NO.	GRID NO.
95811-06095	C-2	98506-05025	B-11		
95811-06115	C-2	98506-05035	E-15		
95811-08080	C-2	98506-05040	E-15		
95811-08100	C-2	98506-05045	E-15		
95816-06025	C-11	98511-04012	E-5		
	E-9	98512-06008	C-5		
95816-08012	E-6	98701-05012	F-4		
95821-08020	C-13	98701-05016	C-11		
	C-14	98702-03008	E-15		
95826-06020	B-9	98706-04012	E-2		
97001-06025	D-2	98901-05008	C-5		
	E-15	99001-08600	C-8		
97001-06035	B-7	99001-09600	C-8		
97002-08012	F-4	99001-10600	C-12		
97002-08030	D-9	99009-11400	B-8		
97002-10016	E-3	99009-12400	E-9		
97003-06012	D-4	99009-17500	B-9		
97006-06035	E-6	99226-00040	D-9		
97006-06040	E-11	99236-00025	E-6		
97011-06020	C-12	99236-00040	E-7		
97011-08016	D-10	99236-00055	E-7		
97016-06016	E-6	99510-08012	C-5		
97016-06020	E-7	99510-08016	B-2		
97016-08020	B-14		B-10		
97016-08025	B-14	99510-10114	C-5		
97021-06012	C-6	99510-12016	C-2		
97021-06016	C-14	99530-10014	C-2		
97021-08080	D-3		C-5		
97022-06012	C-10	99530-14016	B-3		
97023-08090	D-4		C-2		
97302-06065	F-2		C-5		
97313-06016	C-15		B-3		
	D-4		C-2		
	C-7				
	E-14				
	E-10				
	B-12				
	E-13				
	B-13				
	B-12				
	B-13				
	C-14				
	B-12				
	E-8				
	F-3				
	B-8				
	D-6				
	E-15				



# **INDEX**

**(INDIVIDUAL SPEC.)**

NUMERICAL INDEX

PART NO.	GRID NO.
395-21521-00	F - 8
51J-27430-00	F - 6
447-27433-00	F - 6
51J-27440-00	F - 6
51J-27442-00	F - 6
51J-27443-00	F - 6
123-83516-21	F -10
51J-8353G-40	F -12
41Y-83570-G0	F -10
31A-84303-E0	F -10
31A-84303-G0	F -10
2F9-84314-00	F -10
31A-84315-00	F -10
11U-84321-E0	F -10
5G2-84324-A0	F -10
34I-84332-60	F -10
198-84334-60	F -10
34L-84346-00	F -10
2F9-84375-00	F -10
2F9-84397-01	F -10
92506-06016	F - 8
92901-10100	F - 6
92901-10600	F - 6
92906-06100	F - 8
95311-10600	F - 6
95706-06500	F - 8
98501-04050	F -10

NUMERICAL INDEX

PART NO.	GRID NO.	PART NO.	GRID NO.	PART NO.	GRID NO.	PART NO.	GRID NO.
----------	----------	----------	----------	----------	----------	----------	----------



COPY RIGHT: ALL RIGHTS RESERVED  
NO PART OF THIS PUBLICATION MAY BE  
REPRODUCED WITHOUT PERMISSION.



**PRINTED IN JAPAN**  
First edition Sep., 1989

